



**2020** COLLECTION

**RROLY<sup>®</sup>**

KIDS // CASUAL SUMMER // CASUAL WINTER // INWHITE // SPORT // WORK // HEADWEAR // ACCESSORIES



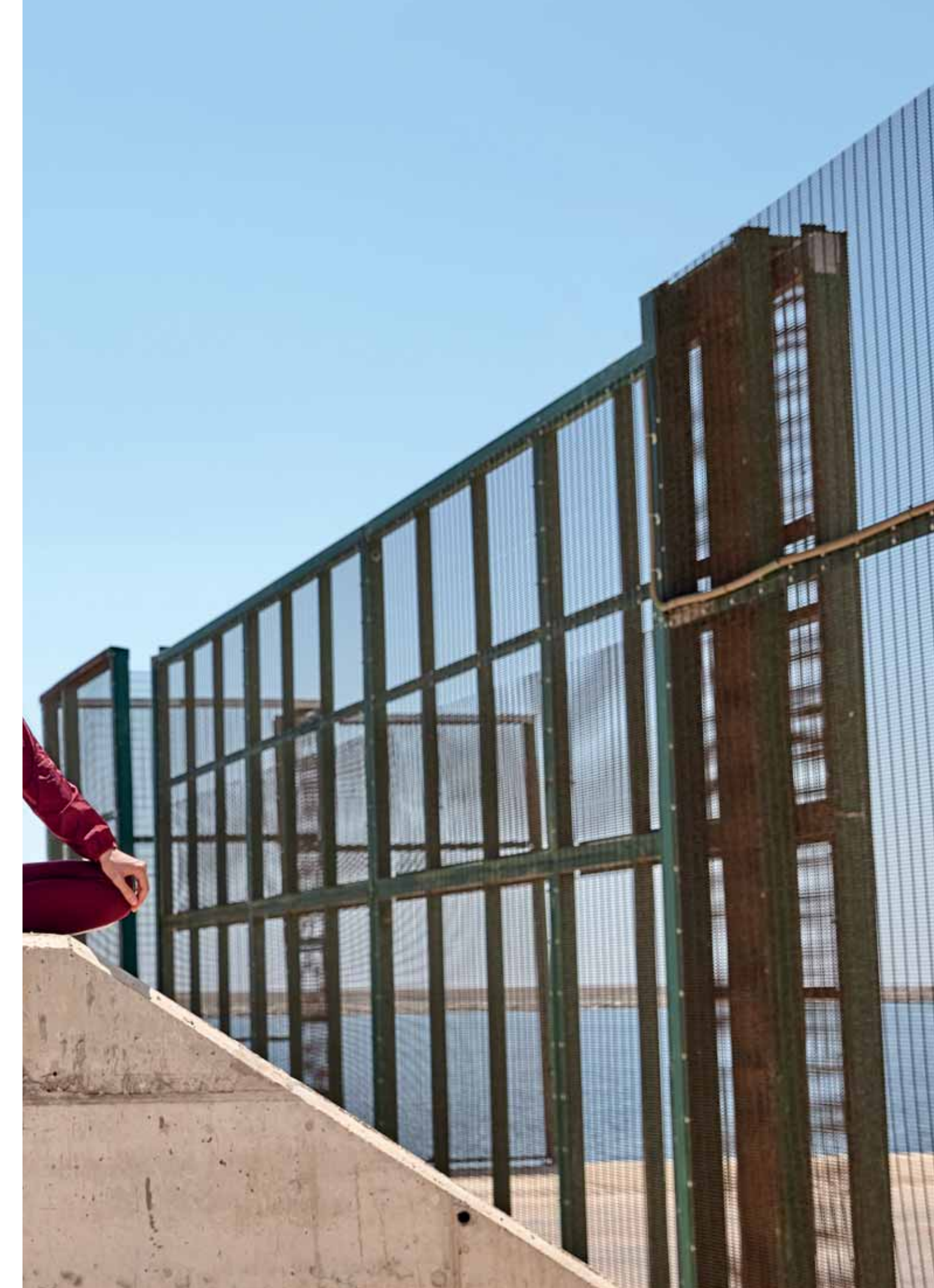

# Index



## KIDS COLLECTION



## CASUAL SUMMER COLLECTION

SHORT SLEEVE T-SHIRTS	62
TANK TOPS	96
POLO SHIRTS	102



## CASUAL WINTER COLLECTION

T-SHIRTS AND POLO SHIRTS L/S	114
JACKETS AND SWEATSHIRTS	124
FLEECEs	146
WINTER GARMENTS	158
RAINCOATS & WINDBREAKERS	182



## INWHITE COLLECTION

UNDERWEAR T-SHIRTS	192
SOCKS	195



196

## SPORT COLLECTION

TECHNICAL GARMENTS	198
FOOTBALL	236
SPORT SHORTS	250
HIGH TECH	274
TRACK SUITS	276
SWIM SUITS	284



286

## WORKWEAR COLLECTION

HI-VIZ	288
UNIFORMITY	300



326

## HEADWEAR COLLECTION

NECK ACCESSORIES	328
CAPS	330

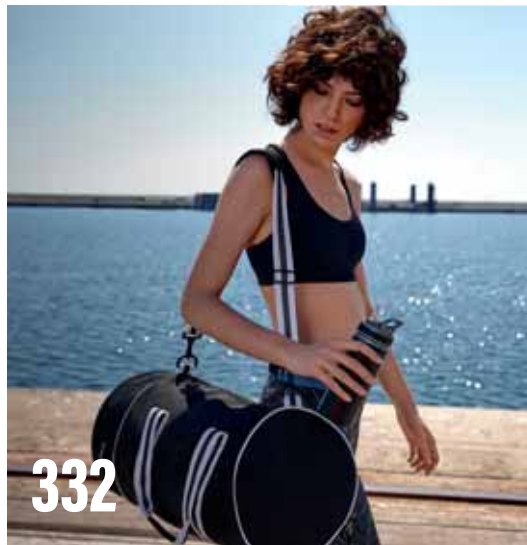

332

## ACCESSORIES COLLECTION

ACCESSORIES	334
BAGS	338
NON WOVEN BAGS	350

## TECHNICAL INDEX

TECHNICAL SPECIFICATIONS	352	REFERENCE INDEX	394
ALPHABETICAL INDEX BY MODELS	392	COLOUR CHART	396

# Roly Certificates

## COMMITTED TO THE BEST PRACTICES

At Roly we have different national and international certificates that guarantee the quality of our products and our commitment to society.



### SMETA 4 PILLARS

Roly has successfully passed the Smeta 4 Pillars ethical audit, which guarantees the company's good practices in the fields of health and the prevention of occupational risks, the regulatory requirements in terms of work, environmental safety, corporate social responsibility and Business ethics.



### SEDEX® MEMBERS

As a member of **Sedex®**, Roly assumes the ethical code of this organization and meets all requirements audited under this international social standard, forming part of a global organization that promotes corporate responsibility with society in its broadest spectrum of action. Sedex helps Roly manage its activities on labor rights, health and safety, environment, business and commercial ethics.



### OEKO-TEX STANDARD 100

Most Roly products have this certificate that guarantees that they have committed all the environmental requirements during the manufacturing process and that the fabrics, their dyes and any component of the garment, do not contain harmful or dangerous substances.



### OCS 100 (Organic Content Standard)

Roly has a range of products where more than 95% of its component materials are of certified organic origin and are certified by Ecocert Greenlife according to the available standard at [www.ecocert.com](http://www.ecocert.com) with license number 198360.



### ISO 9001: 2015

Roly meets the requirements of management and quality assurance that certifies this international standard.



### ILO (International Labor Organization)

All factories that produce Roly products comply with the provisions of Genoa Convention No. 138, which regulates the minimum age for employing minors.



### ISO 14001: 2015

Compliance with this standard ensures that Roly respects the environment, as it helps to identify, prioritize and manage environmental risks.



### AEO

As an "Authorized Economic Operator", Roly is certified as a reliable importing and exporting company for customs authorities throughout the world, which facilitates the transit of merchandise that we commercialize.



### OHSAS 18001: 2007

Roly complies with this norm that establishes the minimum requirements of the best practices in safety and health management at work.



### PEFC

Roly is a member of **PEFC**, a program that promotes the sustainable management of forests to achieve a social, economic and environmental balance, which is why the paper of this catalogue, and of most of the material printed by the company, is obtained from wood from sustainable forests.



### HI-VIZ

Roly high visibility products have obtained the Certification of EU Examination Type EPI intended for signaling the user's day and night presence in dangerous situations of low visibility, according to EN ISO 13688: 2013 and EN ISO 20471: 2013 / A1: 2016 as a garment, in different classes according to model / color.

# Iconography



## ORGANIC FABRIC

Fabric made of 100% organic cotton.



## TECHNICAL FABRIC

Fabrics with breathability and comfort features specific for sports activity.



## WATER RESISTANT

Special treatment that minimizes the erosive effect of water on the fabric of the garment.



## WATERPROOF

Fabric prepared to repel water, preventing it from trespassing to the garment.



## WINDPROOF

Fabric treatment that prevents the wind trespassing to the garment.



## BREATHABLE

The fabric allows the body to breathe. Ideal for physical activity.



## UV-PROTECTION

Fabric that provides protection against ultraviolet radiation.



## CONTROL DRY

Breathable fabric that allows a quick drying.



## HI-VIZ

Model with highly reflective properties and complies with EN 20471.



## LABORATORY

Workwear garment suitable for use in laboratories.



## HEALTHCARE

Workwear garment suitable for use in nursing, pharmacy or general medicine.



## BEAUTY

Workwear garment suitable for use in hairdressing and beauty salons.



## FOOD INDUSTRY

Workwear garment suitable for use in the hotel and retail trade.



## CLEANING

Workwear garment suitable for use in cleaning and hygiene.



## NEW PRODUCT

This item is new in the catalogue.



## NEW SIZE

Item with new size in this catalogue. Indicates also which item it is.



## NEW COLOUR

This icon indicates that the article is presented in a new colour in this catalogue.



## REMOVABLE LABEL

This label can be removed without unpicking of covered seams.



## ADHESIVE LABEL

Vinyl label that can stick and peel off easily during the stamping process.



## SET

Set of several pieces.



## YEARS IN CATALOGUE

It indicates the years that this product will be available in the catalogue including the current one.



## UNISEX

Model suitable for both men and women.



## CHILDREN SIZES

Available in children's sizes.



## AVAILABLE ADULT

Available in adult's sizes.



## AVAILABLE WOMAN

Sizes and special feminine cut, indicating the page where it is.



## AVAILABLE MAN

Sizes and masculine cut, indicating the page where it is.



## DUO CONCEPT

This article has its equivalent for the other gender.



## CARTONS

Number of units in the box.



## PACKS

Number of units in the pack.



## LATEST TRENDS IN WORKWEAR

In Roly we have created a new identity. We present Roly workwear where you can find all the clothes you need to do your job in the most comfortable and efficient way possible.

Garments designed according to sector so that you always find what you are looking for.

With new accessories and garments every season.

Our experts work every year in the Roly workwear collection to make the best shirts, pants and accessories. Created to facilitate your work.

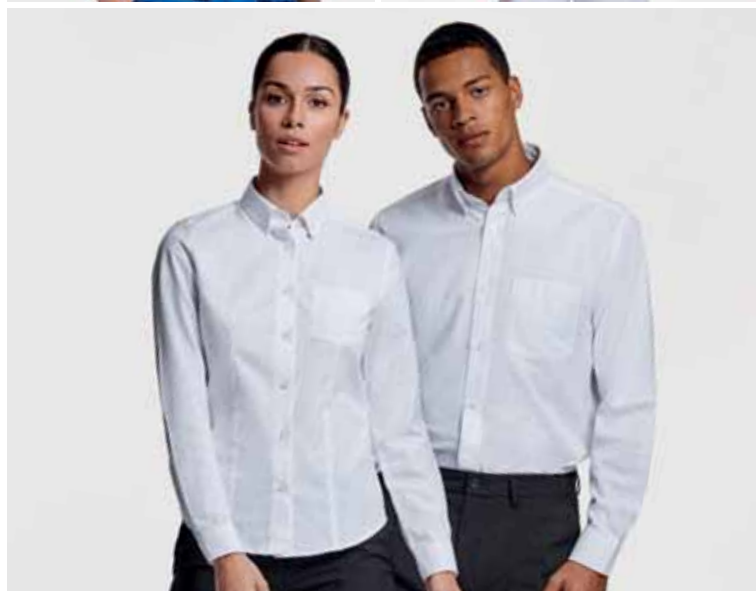

SEE COLLECTION  
P. 286





## EXPERTS IN SPORTS

We know that not all good athletes wear Roly, but we are sure that those who wear Roly are good athletes. And as this is something we have very present, we invite you to discover our new identity Roly sport, your exclusive selection of sportswear.

Each year we create different models in different fabrics, shapes and types so that you find the right one for the exercise and sport you want to practice.

# NOVELTIES 2020

# CASUAL SUMMER



# CASUAL WINTER



# NOVELTIES 2020

# CASUAL WINTER



# SPORT



# NOVELTIES 2020

# SPORT



# WORKWEAR

# NOVELTIES 2020

# WORKWEAR



# HEADWEAR



# ACCESSORIES







# KIDS



2020 COLLECTION



**9000 DUMMY**  
INFO PAG.354

Front fabric: 90% cotton, 10% polyester, 180 gsm  
Back fabric: 100% PEVA, 75 gsm  
One size



10 200



01 60 48 12



**7201 SWEET**  
INFO PAG.354

96% combed cotton / 4% elastane, 175 gsm  
3M · 6M · 9M · 12M · 18M



5 100



01 02 48 10



**7200 HONEY**  
INFO PAG.354

96% combed cotton / 4% elastane, 175 gsm  
3M · 6M · 9M · 12M · 18M



5 100



01 02 48 10



**7202 HONEY L/S**  
INFO PAG.354

96% combed cotton / 4% elastane, 175 gsm  
3M · 6M · 9M · 12M · 18M



5 100



01 02 48 10









100% combed cotton, single jersey, 160 gsm  
6M · 12M · 18M · 2Y

5 100

6564 **BABY**  
INFO PAG.354



01 02 03 31 60 48 78 10 12 05 114 83



100% combed cotton, single jersey, 160 gsm  
6M · 12M · 18M · 2Y

5 100

7203 **BABY L/S**  
INFO PAG.354



01 02 03 31 60 48 78 10 12 05 114 83





**ADULT**  
PAG.65/69



**ADULT**  
PAG.69

**6554 BEAGLE**

INFO PAG.354



100% cotton, single jersey, 155 gsm

1/2 · 3/4 · 5/6 · 7/8 · 9/10 · 11/12 ▪ S · M · L · XL · 2XL · 3XL · 4XL

5 100



**6627 JAMAICA**

INFO PAG.354



100% cotton, single jersey, 155 gsm

1/2 · 3/4 · 5/6 · 7/8 · 9/10 · 11/12 ▪ S · M · L · XL · 2XL

5 100





**ADULT**  
PAG.65/70



**ADULT**  
PAG.65/73

**6502 DOGO PREMIUM**

INFO PAG.355



100% cotton, single jersey, 165 gsm

3/4 · 5/6 · 7/8 · 9/10 · 11/12 · S · M · L · XL · 2XL · 3XL · 4XL · 5XL

5 100



**6550 BRACO**

INFO PAG.355



100% combed cotton, single jersey, 180 gsm

3/4 · 5/6 · 7/8 · 9/10 · 11/12 · S · M · L · XL · 2XL · 3XL · 4XL · 5XL

5 100







**SPECIAL FOR  
SUBLIMATION**



**6534 AKITA**

INFO PAG.357



100% polyester, cotton touch, 155 gsm  
 1/2 · 3/4 · 5/6 · 7/8 · 9/10 · 11/12 ▪ S · M · L · XL · 2XL

5 50



**ADULT**  
 PAG.94

**7129 SUBLIMA**

INFO PAG.357



100% polyester, cotton touch, 150 gsm  
 3/4 · 5/6 · 7/8 · 9/10 · 11/12 ▪ S · M · L · XL · 2XL

5 100



01



**ADULT**  
 PAG.95



**ADULT**  
PAG.99

**6545 TEXAS**  
INFO PAG.357

100% cotton, single jersey, 155 gsm  
1/2 · 3/4 · 5/6 · 7/8 · 9/10 · 11/12  
S · M · L · XL · 2XL



5 100



**ADULT**  
PAG.100

**6535 BRENDA**  
INFO PAG.357

100% cotton, single jersey, 160 gsm  
3/4 · 5/6 · 7/8 · 9/10 · 11/12  
S · M · L · XL · 2XL



5 100



**ADULT**  
PAG.104

**6638 STAR**  
INFO PAG.358

100% cotton, pique, 200 gsm  
1/2 · 3/4 · 5/6 · 7/8 · 9/10 · 11/12  
S · M · L · XL · 2XL · 3XL · 4XL



5 50



**ADULT**  
PAG.107

**6610 PEGASO CHILD**  
INFO PAG.354

65% polyester / 35% cotton, pique  
Coloured: 190 gsm. White: 220 gsm  
1/2 · 3/4 · 5/6 · 7/8 · 9/10 · 11/12 · S · M · L · XL · 2XL · 3XL



1 50





**NEW!**



**ADULT**  
PAG.116

**1217 EXTREME**  
INFO PAG.359

100% cotton, single jersey, 160 gsm  
3/4 · 5/6 · 7/8 · 9/10 · 11/12 · S · M · L · XL · 2XL · 3XL



1 100



**ADULT**  
PAG.118

**1205 POINTER CHILD**  
INFO PAG.354

100% cotton, single jersey, 165 gsm  
3/4 · 5/6 · 7/8 · 9/10 · 11/12  
XS · S · M · L · XL · 2XL · 3XL · 4XL



1 100



**ADULT**  
PAG.121

**6635 ESTRELLA L/S**  
INFO PAG.359

100% cotton pique, 200 gsm  
1/2 · 3/4 · 5/6 · 7/8 · 9/10 · 11/12  
S · M · L · XL · 2XL · 3XL



1 25



**ADULT**  
PAG.122

**5008 CARPE CHILD**  
INFO PAG.354

65% polyester / 35% cotton,  
pique, 220 gsm  
1/2 · 3/4 · 5/6 · 7/8 · 9/10 · 11/12  
S · M · L · XL · 2XL · 3XL



1 50







ADULT  
PAG.133



1087 **CAPUCHA**  
INFO PAG.360



50% cotton / 50% polyester, brushed fleece 280 gsm  
3/4 · 5/6 · 7/8 · 9/10 · 11/12 · S · M · L · XL · 2XL · 3XL

1 30



01 58 02 60 48 78 71 05 55



ADULT  
PAG.135



ADULT  
PAG.141

1067 **URBAN**  
INFO PAG.360



50% cotton / 50% polyester,  
brushed fleece 280 gsm

3/4 · 5/6 · 7/8 · 9/10 · 11/12 · XS · S · M · L · XL · 2XL · 3XL

1 25



0155 5802 0258 6002 4858 1001 0501 5558 2001

6421 **MONTBLANC**  
INFO PAG.361



50% cotton / 50% polyester, brushed  
fleece 280 gsm. 3% elastane in cuffs  
3/4 · 5/6 · 7/8 · 9/10 · 11/12 · S · M · L · XL · 2XL

1 25



58 02 60 05 55

1070 **CLASICA**

INFO PAG.359



50% cotton / 50% polyester,  
brushed fleece, 280 gsm

1/2 · 3/4 · 5/6 · 7/8 · 9/10 · 11/12

S · M · L · XL · 2XL · 3XL

1 30







100% microfleece polyester, 155 gsm  
 3/4 · 5/6 · 7/8 · 9/10 · 11/12 ▫ S · M · L · XL · 2XL

1095 **HIMALAYA**  
 INFO PAG.361

1 25



**ADULT**  
 PAG.148

100% polyester, fleece, 300 gsm  
 2 · 4 · 6 · 8 · 10 · 12 · 14 · 16 ▫ S · M · L · XL · 2XL · 3XL · 4XL

6412 **ARTIC**  
 INFO PAG.362

1 15



**ADULT**  
 PAG.152

100% polyester, fleece, 300 gsm  
 2 · 4 · 6 · 8 · 10 · 12 · 16 ▫ S · M · L · XL · 2XL · 3XL · 4XL

1089 **PIRINEO**  
 INFO PAG.362

1 15



**ADULT**  
 PAG.155



ADULT  
PAG.162



ADULT  
PAG.163



6436 **NEBRASKA**  
INFO PAG.363

Two layers. Outer: 92% polyester / 8% elastane.  
Softshell inner: 100% extra warm microfleece  
polyester. 300 gsm

4 · 6 · 8 · 10 · 12 · 14 · 16 ■ S · M · L · XL · 2XL · 3XL · 4XL



1 15

6432 **ANTARTIDA**  
INFO PAG.363

Two layers. Outer: 92 % polyester  
8% elastane. Softshell inner: 100% extra  
warm microfleece polyester. 300 gsm

4 · 8 · 12 · 16 ■ S · M · L · XL · 2XL · 3XL



1 15

**NEW!**



**ADULT**  
PAG.173

Exterior: 100% polyester, 300T. Lining: 100% polyester.  
Wadding: 100% polyester, feather effect. 290 gsm  
4 · 6 · 8 · 10 · 12 · 14 · 16 ▪ S · M · L · XL · 2XL · 3XL

**5092 OSLO**  
INFO PAG.365



1 10



**NEW!**



**ADULT**  
PAG.171

Exterior: 100% polyester, 300T. Lining: 100% polyester.  
Wadding: 100% polyester, feather effect. 290 gsm  
4 · 6 · 8 · 10 · 12 · 14 · 16 ▪ S · M · L · XL · 2XL · 3XL

**5090 NORWAY**  
INFO PAG.364



1 10



**NEW!**



**ADULT**  
PAG.234

Exterior: 100% polyester, 300T.  
Lining: 100% polyester. Wadding: 100%  
polyester, feather effect. 290 gsm  
6 · 8 · 10 · 12 · 14 ▪ S · M · L · XL · 2XL

**5097 NORWAY SPORT**  
INFO PAG.371



1 10





**ADULT**  
PAG.177

**5077 EUROPA**  
INFO PAG.365



Exterior: 100% waterproof polyester. Lining: 100% polyester. Wadding: 100% polyester. 400 gsm  
4 · 6 · 8 · 10 · 12 · 14 · 16 ■ S · M · L · XL · 2XL · 3XL

1 10



**ADULT**  
PAG.181

**5087 GRAHAM**  
INFO PAG.366



Interior: 100% polyamide. Lining: 100% polyester. Wadding: 100% polyester. 410 gsm  
6 · 8 · 10 · 12 · 14 ■ S · M · L · XL · 2XL

1 10





**ADULT**  
PAG.187

100% polyester, 60 gsm  
4 · 6 · 8 · 10 · 12 · 14 = XS · S · M · L · XL · 2XL

1 50

5088 **ANGELO**  
INFO PAG.367





**ADULT**  
PAG.193

**2500 SOUL**  
INFO PAG.368

94% cotton / 6% elastane, single jersey, 165 gsm  
4 · 6 · 8 · 10 · 12 · 14 ■ S · M · L · XL · 2XL · 3XL

1 25



**ADULT**  
PAG.193

**2510 SOUL L/S**  
INFO PAG.368

94% cotton / 6% elastane, single jersey, 165 gsm  
4 · 6 · 8 · 10 · 12 · 14 ■ S · M · L · XL · 2XL · 3XL

1 25



**ADULT**  
PAG.193

**2501 ZENIT**  
INFO PAG.368

94% cotton / 6% elastane, single jersey, 165 gsm  
4 · 6 · 8 · 10 · 12 · 14 ■ S · M · L · XL · 2XL · 3XL

1 25





**ADULT**  
PAG.195



**ADULT**  
PAG.195

75% cotton / 20% polyester / 5% elastane  
KID (31/34) ▪ JUNIOR (35/40) ▪ SENIOR (41/46)

1 50

**0370 ZAZEN**  
INFO PAG.368



01 02

95% polyester / 5% elastane  
KID (31/34) ▪ JUNIOR (35/40) ▪ SENIOR (41/46)

1 50

**0380 KOAN**  
INFO PAG.368



150





0407 **BAHRAIN**  
INFO PAG.368



100% polyester, waffle interlock, 135 gsm  
4 · 8 · 12 · 16 ▪ S · M · L · XL · 2XL · 3XL

5 50



01 46 02 03



60 125 78 63



10 12 05 55



45 98 225



226 222 221



223 228 234



0450 **CAMIMERA**

INFO PAG.368



100% polyester pique knit, 135 gsm  
4 · 8 · 12 · 16 · S · M · L · XL · 2XL · 3XL

5 50



**ADULT**  
PAG.205

0425 **MONTECARLO**

INFO PAG.368



100% polyester pique knit, 150 gsm  
4 · 8 · 12 · 16 · S · M · L · XL · 2XL · 3XL

5 50



**ADULT**  
PAG.202



ADULT  
PAG.207

6654 **AUSTIN**  
INFO PAG.369

100% space dye polyester, 140 gsm  
4 · 8 · 12 · 16 · S · M · L · XL · 2XL



5 50



ADULT  
PAG.209

6595 **SHANGHAI**  
INFO PAG.369

Main fabric: 100% bird's eye polyester. Side panels: 100% microperforated polyester, 140 gsm  
4 · 8 · 12 · 16 · S · M · L · XL · 2XL



5 50



ADULT  
PAG.210

6653 **ZOLDER**  
INFO PAG.369

Front fabric: 100% bird's eye polyester.  
Back fabric: 100% space dye polyester. 135 gsm  
4 · 8 · 12 · 16 · S · M · L · XL · 2XL



5 50

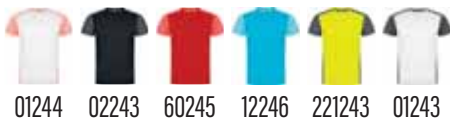

ADULT  
PAG.213

6652 **DETROIT**  
INFO PAG.369

Front fabric: 100% bird's eye polyester.  
Back fabric: 100% 3D polyester mesh. 130 gsm  
4 · 8 · 12 · 16 · S · M · L · XL · 2XL



5 50







ADULT  
PAG.216

6399 **BUGATTI**  
INFO PAG.370



100% polyester, 140 gsm  
4 · 8 · 12 · 16 · M · L · XL · 2XL

5 50



0102 0160 0105 0201 4002

01226 22602 22255 22102 22302



ADULT  
PAG.214

6650 **INDIANAPOLIS**  
INFO PAG.369



100% bird's eye polyester, 140 gsm  
4 · 8 · 12 · 16 · S · M · L · XL · 2XL · 3XL

5 50



0102 0160 0105 0155

01226 22201 22155 22302

0404 **MONZHA**

INFO PAG.370



100% polyester pique, 150 gsm  
4 · 8 · 12 · 16 · S · M · L · XL · 2XL · 3XL

1 50



01 02 60 10



12 05 55 226



221 223 225



ADULT  
PAG.226

0415 **MONTECARLO L/S**

INFO PAG.371



100% polyester pique knit, 150 gsm  
4 · 8 · 12 · 16 · S · M · L · XL · 2XL · 3XL

5 50



01 02 60



05 221 223



ADULT  
PAG.230

**NEW!**



**ADULT**  
PAG.240

**0346 BOCA**  
INFO PAG.371



Main fabric: 100% polyester interlock.  
Panels: 100% microperforated polyester and  
100% polyester waffle interlock 140 gsm  
4 · 8 · 12 · 16 ▪ M · L · XL · 2XL

1 20



**ADULT**  
PAG.243

**0525 JUVE**  
INFO PAG.372



100% polyester, 140 gsm  
4 · 8 · 12 · 16 ▪ M · L · XL · 2XL

1 20





**ADULT**  
PAG.244



**ADULT**  
PAG.242

100% polyester, 140 gsm  
4 · 8 · 12 · 16 · M · L · XL · 2XL

0457 **UNITED**  
INFO PAG.372

1 20



0102

0355

3102

6055

1010

0501

22255



**ADULT**  
PAG.245

100% polyester, 140 gsm  
4 · 8 · 12 · 16 · M · L · XL · 2XL

0429 **SALAS**  
INFO PAG.372

1 20



0501

0112

05221

02221

55228

6001

2802

4002

100% polyester, 140 gsm  
4 · 8 · 12 · 16 · M · L · XL · 2XL

0452 **RACING**  
INFO PAG.372

1 20



0160

0105

0155

0305

4055

22502



**ADULT**  
PAG.247

0414 **AJAX**  
INFO PAG.372

100% polyester pique knit, 140 gsm  
8 · 16 · M · XL



1 50



**ADULT**  
PAG.247

0491 **SOCCER**  
INFO PAG.372

Leg: 100% polyester. Foot: 80% polyester  
17% cotton / 3% elastane  
KID (31/34) · JUNIOR (35/40) · SENIOR (41/46)



1 100



**ADULT**  
PAG.246

1097 **SEUL**  
INFO PAG.372

85% polyester / 15% cotton, 200 gsm  
4 · 8 · 12 · 16 · S · M · L · XL · 2XL



1 25





100% polyester, 160 gsm  
M · L · XL · 2XL · 8 · 12 · 16

1 25

0413 **PORTO**  
INFO PAG.373



**ADULT**  
PAG.249

100% polyester, 250 gsm  
M · L · XL · 2XL · 8 · 12 · 16

1 25

0551 **ARSENAL**  
INFO PAG.373



02



**ADULT**  
PAG.249

100% polyester, 250 gsm  
M · L · XL · 2XL · 8 · 12 · 16

1 25

0552 **BAYERN**  
INFO PAG.373



02



**ADULT**  
PAG.249



ADULT

PAG.252

ADULT

PAG.255

0418 LAZIO

INFO PAG.373



100% polyester, 200 gsm

4 · 6 · 8 · 10 · 12 · 14 · 16 ▪ S · M · L · XL · 2XL

5 50



02 05 55

0553 CELTIC

INFO PAG.373



100% microfiber polyester, 100 gsm

4 · 6 · 8 · 10 · 12 · 14 · 16 ▪ S · M · L · XL · 2XL

1 50



02 60 55 243



**ADULT**  
PAG.255



**ADULT**  
PAG.255

100% polyester pique knit, 140 gsm  
4 · 8 · 12 · 16 ▪ S · M · L · XL · 2XL

0453 **PLAYER**  
INFO PAG.373

1 50



100% polyester, 140 gsm  
4 · 8 · 12 · 16 ▪ M · L · XL · 2XL

0484 **CALCIO**  
INFO PAG.373

1 50



**ADULT**  
PAG.255



**ADULT**  
PAG.256

100% polyester, 140 gsm  
4 · 8 · 12 · 16 ▪ M · L · XL · 2XL

6688 **DORTMUND**  
INFO PAG.373

1 50

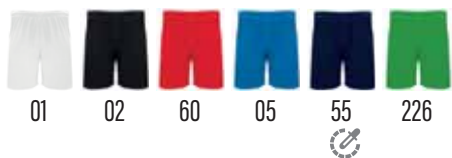

100% cotton, single jersey, 200 gsm  
1/2 · 3/4 · 5/6 · 7/8 · 9/10 · 11/12 ▪ S · M · L · XL · 2XL

6705 **SPORT**  
INFO PAG.374

1 50





ADULT

PAG.266

0317 **CARLA**

INFO PAG.374



94% cotton / 6% elastane, single jersey, 270 gsm

Sizes for girls: 210 gsm

3/4 · 5/6 · 7/8 · 9/10 · 11/12 · S · M · L · XL · 2XL



58 02 78 55

1 50



ADULT

PAG.262

0405 **LEIRE**

INFO PAG.374



92% cotton / 8% elastane, single jersey,

270 gsm. Girl sizes: 94% cotton / 6% elastane,

single jersey, 210 gsm

4 · 6 · 8 · 10 · 12 · S · M · L · XL · 2XL



58 02 55

1 50



**ADULT**  
PAG.275

92% polyamide / 8% elastane, 200 gsm  
4 · 6 · 8 · 10 ▪ 2XS/3XS · XS/S · M/L · XL/2XL

 1  50

**0365 PRIME**  
INFO PAG.376



92% polyamide / 8% elastane, 240 gsm  
4/6 · 8/10 · 12/14 ▪ XS/S · M/L · XL/2XL

 1  50

**0458 BETTER**  
INFO PAG.376



01 02 03 60 05 55 226 235



02



ADULT  
PAG.268



ADULT  
PAG.271

1173 **NEW ASTUN**  
INFO PAG.375

50% cotton / 50% polyester,  
brushed fleece, 280 gsm  
4 · 6 · 8 · 10 · 12 ▪ S · M · L · XL



1 30



1174 **ADELPHO**  
INFO PAG.375

60% cotton / 40% polyester,  
non brushed fleece, 280 gsm  
S · M · L · XL · 2XL ▪ 1/2 · 3/4 · 5/6 · 7/8 · 9/10 · 11/12



NEW  
SIZE

1 30



ADULT  
PAG.259



ADULT  
PAG.277

0322 **NELLY**  
INFO PAG.374

100% cotton, single jersey, 210 gsm  
4 · 6 · 8 · 10 · 12 ▪ S · M · L · XL



1 100



0318 **CORINTO**  
INFO PAG.376

100% polyester, acetate fabric, 250 gsm  
4 · 6 · 8 · 10 · 12 · 14 · 16 ▪ S · M · L · XL · 2XL



1 50







**ADULT**  
PAG.278

**ADULT**  
PAG.279

**1116 ILIADA**

INFO PAG.376

100% polyester, 220 gsm

4 · 6 · 8 · 10 · 12 · 14 · 16 ■ S · M · L · XL · 2XL



0102 0201 3102 6055 0501 55222 02221 22602

**0460 ARGOS**

INFO PAG.376

100% interlock polyester, 220 gsm

4 · 6 · 8 · 10 · 12 · 14 · 16 ■ S · M · L · XL · 2XL



02 55

**1115 EPIRO**

INFO PAG.376

100% polyester, 200 gsm

4 · 6 · 8 · 10 · 12 · 14 · 16 ■ S · M · L · XL · 2XL



02 03 60 05 55 226 222

**0521 NEAPOLIS**

INFO PAG.376

100% polyester, 200 gsm

4 · 6 · 8 · 10 · 12 · 14 · 16 ■ S · M · L · XL · 2XL



02 55



**NEW!**

**6410 CRETA**

INFO PAG.376



100% polyester, plain acetate  
fabric, 210 gsm

4 · 6 · 8 · 10 · 12 · 14 · 16 · S · M · L · XL · 2XL

 1  15



02

55



ADULT

PAG.282

ADULT

PAG.282

### 0339 ATHENAS

INFO PAG.377

100% polyester, acetate fabric, 210 gsm

4 · 6 · 8 · 10 · 12 · 14 · 16 ▪ S · M · L · XL · 2XL



1 15

### 0338 ESPARTA

INFO PAG.377

100% polyester, acetate fabric, 210 gsm

4 · 6 · 8 · 10 · 12 · 14 · 16 ▪ S · M · L · XL · 2XL



1 15



6055 0555 5555 21655



0155 3155 6055 1055 0555 22555





**ADULT**  
PAG.283

100% polyester, acetate fabric, 250 gsm  
2 · 4 · 6 · 8 · 10 · 12 · 14 · 16 · S · M · L · XL · 2XL

1 15

0314 **ACROPOLIS**  
INFO PAG.377





**ADULT**

PAG.336

**7100 ORLY**  
INFO PAG.384

80% polyester / 20% polyamide, 280 gsm  
S (38 x 68 cm) • M (60 x 145 cm)

S 10 100 • M 10 50



01 46 60 05 55 226



**ADULT**

PAG.285

**6716 AQUA**  
INFO PAG.377

100% polyester, 100 gsm  
S • M • L • XL • 2XL • 4 • 8 • 12 • 16

1 50



221 223 228



**ADULT**  
PAG.343

100% polyester, 600 D, 330 gsm  
Kids 36 x 37 x 27 cm (37L)  
Senior 44 x 45 x 27 cm (53L)

1 10



7111 **STRIKER**  
INFO PAG.386



**ADULT**  
PAG.330

100% cotton  
Kids - Senior

25 200



7008 **PANEL**  
INFO PAG.384



**NEW!**



**ADULT**  
PAG.330

100% cotton, 170 gsm  
Kids - Senior

25 300



7041 **URANUS**  
INFO PAG.384



**ADULT**  
PAG.310

80% polyester / 20% cotton, twill of 220 gsm  
Kids - Senior

1 100



9125 **BENOIT**  
INFO PAG.381





# CASUAL SUMMER



2020 COLLECTION



**CASUAL SUMMER**  
*SHORT SLEEVE T-SHIRTS*





6424 **ATOMIC 150**



6627 **JAMAICA / 6554 BEAGLE**



6659 **ATOMIC 180**



6502 **DOGO PREMIUM / 6683 CAPRI**



6550 **BRACO**



6660 **FOX / 6661 FOX WOMAN**



# YOUR MOST BASIC T-SHIRTS



## BASIC

A ONE OF A KIND T-SHIRT THAT YOU CAN COMBINE WITH ANY LOOK. LIGHT, WITH DOUBLE LAYER CREW NECK AND REINFORCED SHOULDER TO SHOULDER COVERED SEAMS



6424 **ATOMIC 150**  
INFO PAG.354

100% cotton, single jersey, 150 gsm  
S · M · L · XL · 2XL · 3XL · 4XL

10 100



6659 **ATOMIC 180**  
INFO PAG.354

100% cotton, single jersey, 180 gsm  
S · M · L · XL · 2XL · 3XL · 4XL

10 100





100% cotton, single jersey, 155 gsm  
 S · M · L · XL · 2XL · 3XL · 4XL · 1/2 · 3/4 · 5/6 · 7/8 · 9/10 · 11/12

6554 **BEAGLE**  
 INFO PAG.354

5 100



**KIDS**  
 PAG.19

**ESSENTIAL**

ESSENTIAL T-SHIRT FOR YOUR WARDROBE.  
 VERSATILE AND MADE FROM TUBULAR FABRIC

100% cotton, single jersey, 165 gsm  
 S · M · L · XL · 2XL · 3XL · 4XL · 5XL · 3/4 · 5/6 · 7/8 · 9/10 · 11/12

6502 **DOGO PREMIUM**  
 INFO PAG.355

5 100 | Sizes 4XL · 5XL 5 50



**KIDS**  
 PAG.20

**PREMIUM**

OUR MOST PRACTICAL, COMBINABLE AND RESISTANT T-SHIRT. WITH DETAILS  
 THAT REINFORCE IT LIKE THE 4 LAYER COLLAR AND SIDE SEAMS

100% combed cotton, single jersey, 180 gsm  
 S · M · L · XL · 2XL · 3XL · 4XL · 5XL · 3/4 · 5/6 · 7/8 · 9/10 · 11/12

6550 **BRACO**  
 INFO PAG.355

5 50 | Kids 5 100



**KIDS**  
 PAG.20

**EXCLUSIVE**

A T-SHIRT FOR LIFE, MADE OF COMBED COTTON  
 AND EXCLUSIVELY PRODUCED BY ROLY





6424 **ATOMIC 150**

INFO PAG.354

100% cotton, single jersey, 150 gsm  
S · M · L · XL · 2XL · 3XL · 4XL

 10  100



6659 **ATOMIC 180**

INFO PAG.354

100% cotton, single jersey, 180 gsm  
S · M · L · XL · 2XL · 3XL · 4XL

 10  100





6627 **JAMAICA**

6554 **BEAGLE**



**KIDS**  
PAG.19



**KIDS**  
PAG.19

**6627 JAMAICA**

INFO PAG.354



100% cotton, single jersey, 155 gsm  
S · M · L · XL · 2XL · 1/2 · 3/4 · 5/6 · 7/8 · 9/10 · 11/12

5 100



**6554 BEAGLE**

INFO PAG.354



100% cotton, single jersey, 155 gsm  
S · M · L · XL · 2XL · 3XL · 4XL · 1/2 · 3/4 · 5/6 · 7/8 · 9/10 · 11/12

5 100





**KIDS**  
PAG.20

**6683 CAPRI**  
INFO PAG.355



100% cotton, 170 gsm  
S · M · L · XL · 2XL

📦 5 📦 50



**6502 DOGO PREMIUM**  
INFO PAG.355



100% cotton, single jersey, 165 gsm  
S · M · L · XL · 2XL · 3XL · 4XL · 5XL · 3/4 · 5/6 · 7/8 · 9/10 · 11/12

📦 5 📦 100 | Sizes 4XL · 5XL 📦 5 📦 50





6683 **CAPRI**

6502 **DOGO  
PREMIUM**



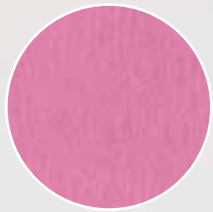

**COMBED COTTON**

**FABRIC WEIGHT**

**180GR**





**KIDS**  
PAG.20

100% combed cotton, single jersey, 180 gsm  
S · M · L · XL · 2XL · 3XL · 4XL · 5XL = 3/4 · 5/6 · 7/8 · 9/10 · 11/12

5 50 | Kids 5 100

**6550 BRACO**  
INFO PAG.355



01	58	231	46	02	229	03	96	60	116
4XL	5XL	KIDS		KIDS				KIDS	
34	78	230	12	05	86	55	15	38	83
			KIDS						



6660 **FOX**  
INFO PAG.355

NEW SIZE  

65% polyester / 35% cotton,  
single jersey, 150 gsm  
S · M · L · XL · 2XL · 3XL

 5  100

- |   |   |   |
|---|---|---|
|  |  |  |
| 243<br>3XL  | 256<br>3XL  | 246   |
|  |  |  |
| 255<br>3XL  | 257<br>3XL  | 39  |



6661 **FOX WOMAN**  
INFO PAG.355

65% polyester / 35% cotton,  
single jersey, 150 gsm  
S · M · L · XL · 2XL

 5  100

- |   |   |   |
|---|---|---|
|  |  |  |
| 243   | 256   | 246   |
|  |  |  |
| 257   | 255   | 39  |

6660 **FOX**

6661 **FOX  
WOMAN**



6691 **HUSKY**  
**WOMAN**

6689 **HUSKY**



6689 **HUSKY**

INFO PAG.355



100% combed cotton, 160 gsm

S · M · L · XL · 2XL

1 50



6691 **HUSKY WOMAN**

INFO PAG.355



100% combed cotton, 160 gsm

S · M · L · XL · 2XL

1 50





**ORGANIC FABRIC**

6686 **BASSET  
WOMAN**

6685 **BASSET**







100% organic cotton, 170 gsm  
S · M · L · XL · 2XL · 3XL

5 100

6685 **BASSET**  
INFO PAG.355



29



100% organic cotton, 170 gsm  
S · M · L · XL · 2XL

5 100

6686 **BASSET WOMAN**  
INFO PAG.355



29



7136 **COLLIE**  
INFO PAG.355



100% cotton, single jersey, 155 gsm  
S · M · L · XL

5 50



6523 **TECKEL**  
INFO PAG.355



100% cotton, single jersey, 160 gsm  
S · M · L · XL · 2XL · 3XL

5 100



**NEW!**



**0396 TERRIER**  
INFO PAG.355



100% cotton, 150 gsm  
S · M · L · XL · 2XL

 1  50



231    30    60



05    55    41



6647 **GUADALUPE**

INFO PAG.356



100% cotton, single jersey, 155 gsm

S · M · L · XL · 2XL

5 100



01 58 02 60 48 78



71 12 05 55 216

6597 **BALI**

INFO PAG.356



P.73

95% cotton / 5% elastane, single jersey, 200 gsm

S · M · L · XL · 2XL

5 100



01 02 60 78 12

**NEW!**



100% cotton, 165 gsm  
S · M · L · XL · 2XL

 1  50

6643 **CIES**  
INFO PAG.356



01

02



6687 **DOMINICA**  
INFO PAG.356



100% cotton, 170 gsm  
S · M · L · XL · 2XL

 5  100



01 58 02 125 126



6559 **AGNESE**

INFO PAG.356



94% cotton / 6% elastane, single jersey, 180 gsm  
S · M · L · XL

1 50



01 02

6680 **MAYA**

INFO PAG.356



Front: 100% polyester. Back: 100% cotton  
S · M · L · XL · 2XL

5 50



02 229 78 55 15



1033 **MARLO**  
INFO PAG.356



100% cotton, single jersey, 160 gsm  
S · M · L · XL · 2XL

 1  50

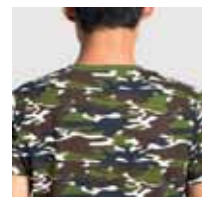

233 232



6520 **COCKER**  
INFO PAG.356



100% cotton, 150 gsm  
S · M · L · XL · 2XL

1 50



196

198

197



6558 **LAURUS**  
INFO PAG.356

100% cotton, single jersey, 150 gsm  
S · M · L · XL



1 50



58 02 86 55

6645 **LAURUS WOMAN**  
INFO PAG.356

100% cotton, single jersey, 150 gsm  
S · M · L · XL



1 50



58 48 78

6645 **LAURUS**  
**WOMAN**

6558 **LAURUS**





6503 **SAMOYEDO**

INFO **PAG.356**



PAG.90

100% cotton, single jersey 155 gsm

S · M · L · XL · 2XL · 3XL



01  
3XL

58

02  
3XL

60

05  
3XL

55  
3XL

56  
3XL

6646 **VICTORIA**

INFO **PAG.356**



PAG.90/91

100% cotton, single jersey, 155 gsm

S · M · L · XL · 2XL · 3XL



01  
3XL

02  
3XL

60

48

78

71

12

216



6549 **VEGAS**

INFO **PAG.357**



PAG.90

100% cotton, single jersey, 155 gsm

S · M · L · XL · 2XL

 5  100



01



02



6532 **BELICE**  
INFO PAG.357



94% combed cotton / 6% elastane,  
single jersey, 200 gsm  
S · M · L · XL · 2XL · 3XL

 5  50



6626 **MARTINICA**

INFO PAG.357



100% cotton, single jersey, 155 gsm

S · M · L · XL · 2XL

5 100



01

02



60

78





**SPECIAL FOR SUBLIMATION**



**KIDS**  
PAG.23

6534 **AKITA**  
INFO PAG.357



100% polyester, cotton touch, 155 gsm  
S · M · L · XL · 2XL · 1/2 · 3/4 · 5/6 · 7/8 · 9/10 · 11/12

5 50

- 222  
KIDS
- 221  
KIDS
- 223  
KIDS
- 228  
KIDS





**KIDS**  
PAG.23

100% polyester, cotton touch, 140 gsm  
S · M · L · XL · 2XL

5 100

6692 **HAWAII**  
INFO PAG.357



01

100% polyester, cotton touch, 150 gsm  
S · M · L · XL · 2XL ■ 3/4 · 5/6 · 7/8 · 9/10 · 11/12

5 100



01  
KIDS



**CASUAL SUMMER**  
*TANK TOPS*



6557 **CAWLEY**



6553 **CYRANO**



6545 **TEXAS**

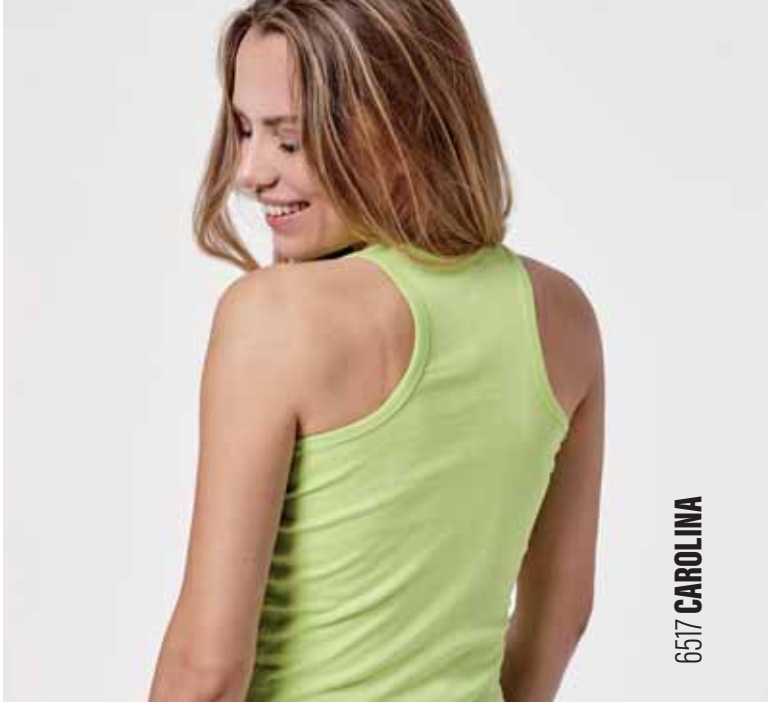

6517 **CAROLINA**



6535 **BRENDA**



0351 **NADIA**



6553 **CYRANO**

INFO PAG.357



100% cotton, single jersey, 150 gsm

S · M · L · XL

1 50



01 58 02 60



6557 **CAWLEY**

INFO PAG.357



94% cotton / 6% elastane, single jersey 175 gsm

M · L · XL

1 50



01 02

6545 **TEXAS**

INFO **PAG.357**



P.100

100% cotton, single jersey, 155 gsm

S · M · L · XL · 2XL

1/2 · 3/4 · 5/6 · 7/8 · 9/10 · 11/12

5 100



01

KIDS



58

KIDS



02

KIDS



96

KIDS



60

KIDS



05

KIDS



55

KIDS



**KIDS**  
PAG.24

**6517 CAROLINA**

INFO PAG.357



100% cotton, 1x1 rib, 220 gsm

S · M · L · XL · 2XL

 5  100



01 58 02 60 78 12 05 55 69

**6535 BRENDA**

INFO PAG.357



P.99

100% cotton, single jersey, 160 gsm

S · M · L · XL · 2XL · 3/4 · 5/6 · 7/8 · 9/10 · 11/12

 5  100

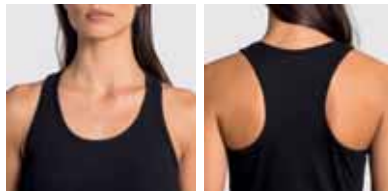

01 58 02 60 78 12 99  
KIDS KIDS KIDS KIDS KIDS KIDS KIDS

0351 **NADIA**

INFO PAG.357



95% cotton / 5% elastane,  
single jersey, 200 gsm  
S · M · L · XL

1 50



6552 **CARINA**

INFO PAG.358



95% cotton / 5% elastane, single jersey, 205 gsm  
S · M · L · XL

5 100





**CASUAL SUMMER**  
*POLO SHIRTS*





100% cotton, pique knit, 180 gsm  
S · M · L · XL · 2XL · 3XL

 5  50

6632 **AUSTRAL**  
INFO PAG.358



**KIDS**  
PAG.24



**6638 STAR**

INFO PAG.358



100% cotton, pique knit, 200 gsm

S · M · L · XL · 2XL · 3XL · 4XL = 1/2 · 3/4 · 5/6 · 7/8 · 9/10 · 11/12

5 50



**6634 STAR WOMAN**

INFO PAG.358



100% cotton, pique knit, 200 gsm

S · M · L · XL · 2XL · 3XL

5 50



6634 **STAR**  
WOMAN

6638 **STAR**



6603 PEGASO



6642 PEGASO  
WOMAN





**KIDS**  
PAG.24

**6603 PEGASO**  
INFO PAG.358



65% polyester / 35% cotton, pique knit. Colour: 190 gsm. White colour: 220 gsm  
S · M · L · XL · 2XL · 3XL ▪ 1/2 · 3/4 · 5/6 · 7/8 · 9/10 · 11/12



**6642 PEGASO WOMAN**  
INFO PAG.358



65% polyester / 35% cotton, pique knit. Colour: 190 gsm. White colour: 220 gsm  
S · M · L · XL · 2XL · 3XL





6641 **IMPERIUM**  
INFO PAG.358



100% combed cotton,  
pique knit, 220 gsm  
S · M · L · XL · 2XL · 3XL

 1  50

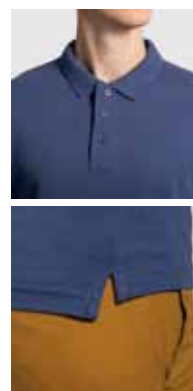

6605 **CENTAURO**  
 INFO PAG.358



65% polyester / 35% cotton,  
 pique knit, 190 gsm  
 M · L · XL · 2XL

 1  50

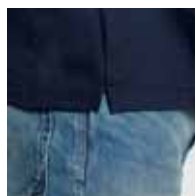

01    58    60



05    55    56



0395 **BOWIE**  
INFO PAG.358



100% cotton, pique knit, 200 gsm  
S · M · L · XL · 2XL

 1  50



243 245 247 153





**6629 MONTREAL**

INFO PAG.358



100% combed cotton, pique knit, 230 gsm  
S · M · L · XL · 2XL

1 50

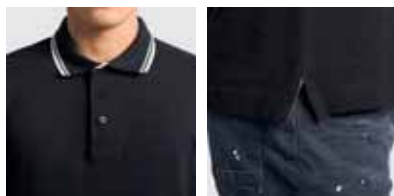

**6640 NATION**

INFO PAG.358



65% polyester / 35% cotton, pique knit. White: 210 gsm. Colour: 190 gsm  
S · M · L · XL · 2XL

1 50





# CASUAL WINTER



2020 COLLECTION



**CASUAL WINTER**

*T-SHIRTS AND POLO-SHIRTS L/S*



1217 **EXTREME** / 1218 **EXTREME WOMAN**



1219 **SHIBA**



1034 **MOLANO**



6635 **ESTRELLA L/S** / 6636 **ESTRELLA WOMAN L/S**



5009 **CARPE**



**NEW!**

0411 **DYLAN**



1217 **EXTREME**



1218 **EXTREME  
WOMAN**





**KIDS**  
PAG.26

1204 **POINTER**  
INFO PAG.359



100% cotton, single jersey, 165 gsm  
XS · S · M · L · XL · 2XL · 3XL · 4XL  
3/4 · 5/6 · 7/8 · 9/10 · 11/12

1 50



1219 **SHIBA**  
INFO PAG.359



100% cotton, 165 gsm  
S · M · L · XL · 2XL · 3XL

1 50





1034 **MOLANO**  
INFO PAG.359



100% cotton, single jersey, 160 gsm  
S · M · L · XL · 2XL

1 50



233

232

6636 ESTRELLA  
WOMAN L/S

6635 ESTRELLA L/S





**KIDS**  
PAG.26



**6635 ESTRELLA L/S**

INFO PAG.359



100% cotton piqué, 220 gsm  
S · M · L · XL · 2XL · 3XL ■ 1/2 · 3/4 · 5/6 · 7/8 · 9/10 · 11/12

1 25



01 58 02 03 60 57

KIDS



10 12 05 55 56 83

KIDS

**6636 ESTRELLA WOMAN L/S**

INFO PAG.359



100% cotton piqué, 220 gsm  
S · M · L · XL · 2XL

1 25

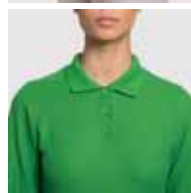

01 58 02 60 57



10 12 55 69 83



**KIDS**  
PAG.26

**5009 CARPE**  
INFO PAG.359

65% polyester / 35% cotton piqué, 220 gsm  
S · M · L · XL · 2XL · 3XL ■ 1/2 · 3/4 · 5/6 · 7/8 · 9/10 · 11/12



 1  25



**NEW!**

**0411 DYLAN**

INFO PAG.359



50% cotton / 50% polyester,  
piqué knit, 250 gsm  
S · M · L · XL · 2XL

1 30



243

256

247

153



**CASUAL WINTER**  
*JACKETS AND SWEATSHIRTS*



**NEW!**

1077 **ETNA**



1112 **MANA**



**NEW!**

1117 **TELENO**



**NEW!**

1058 **BADET**



1067 **URBAN** / 1068 **URBAN WOMAN**



**NEW!**

5064 **EVEREST**



**KIDS**  
PAG.29

**1070 CLASICA**

INFO PAG.359

50% cotton / 50% polyester, brushed fleece, 280 gsm

S · M · L · XL · 2XL · 3XL ■ 1/2 · 3/4 · 5/6 · 7/8 · 9/10 · 11/12



1 30





**NEW!**



**1117 TELENO**

INFO PAG.359



100% cotton, 320 gsm  
XS · S · M · L · XL · 2XL · 3XL

 1  30



**NEW!**

**1077 ETNA**  
INFO PAG.359



60% cotton / 40% polyester,  
french terry, 300 gsm  
S · M · L · XL · 2XL

 1  30



25958 231237 64238 55247

1112 **MANA**  
INFO PAG.359



60% cotton / 40% interlock polyester,  
280 gsm  
S · M · L · XL · 2XL · 3XL

1 30



58 02 60



55 237





**1104 ANAPURNA**  
INFO PAG.360



100% cotton french terry,  
260 gsm  
S · M · L · XL · 2XL



**1111 ANAPURNA WOMAN**  
INFO PAG.360



100% cotton french terry,  
260 gsm  
S · M · L · XL · 2XL

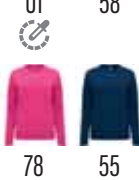



60% cotton / 40% polyester,  
non brushed fleece, slub cotton, 290 gsm  
M · L · XL · 2XL

1 25

1031 **MALONE**  
INFO PAG.360



233 232

60% cotton / 40% polyester,  
non brushed fleece, slub cotton, 290 gsm  
S · M · L · XL

1 25

1032 **MALONE WOMAN**  
INFO PAG.360



233 232





**KIDS**  
PAG.28

50% cotton / 50% polyester, brushed fleece 280 gsm  
S · M · L · XL · 2XL · 3XL ■ 3/4 · 5/6 · 7/8 · 9/10 · 11/12

1 30

**1087 CAPUCHA**  
INFO PAG.360



1067 **URBAN**

1068 **URBAN  
WOMAN**







**KIDS**  
PAG.28



**1067 URBAN**  
INFO PAG.360



50% cotton / 50% polyester, brushed fleece, 280 gsm  
XS · S · M · L · XL · 2XL · 3XL ■ 3/4 · 5/6 · 7/8 · 9/10 · 11/12



**1068 URBAN WOMAN**  
INFO PAG.360



50% cotton / 50% polyester, brushed fleece, 280 gsm  
S · M · L · XL · 2XL





1058 **BADET**  
INFO PAG.360

50% cotton / 50% polyester, brushed fleece, 280 gsm  
XS · S · M · L · XL · 2XL



1 25



5802 0258 5860 5857 5848 5871 5805 5856 5558





50% cotton / 50% polyester, brushed fleece, 280 gsm  
S · M · L · XL · 2XL · 3XL

1 25

1109 **ANETO**  
INFO PAG.360

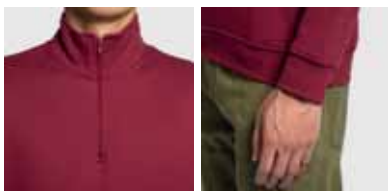



1103 **ELBRUS**  
INFO PAG.360



50% cotton/ 50% polyester,  
brushed fleece, 290 gsm  
S · M · L · XL · 2XL

 1  20



1105 **FUJI**  
 INFO PAG.360



60% cotton / 40% polyester,  
 non brushed fleece, 280 gsm  
 S · M · L · XL · 2XL

 1  20



58221 58223



02221 02223 05221

6421 MONTBLANC

6425 VELETA





**KIDS**  
PAG.28



**6421 MONTBLANC**

INFO PAG.361



50% cotton / 50% polyester, brushed fleece 280 gsm. 3% elastane in cuffs  
S · M · L · XL · 2XL · 3XL ▪ 3/4 · 5/6 · 7/8 · 9/10 · 11/12



58 KIDS   02 KIDS   60 KIDS   57 KIDS   05 KIDS   55 KIDS   56 KIDS

**6425 VELETA**

INFO PAG.361



50% cotton / 50% polyester, brushed fleece, 280 gsm  
S · M · L · XL · 2XL



58   02   60   78   55



5064 **EVEREST**  
INFO PAG.361

100% polyester, plush knit, 280 gsm  
S · M · L · XL · 2XL



1 25









1110 **JANGA**  
INFO PAG.361



80% polyester / 20% cotton, 280 gsm  
S · M · L · XL · 2XL

 1  25

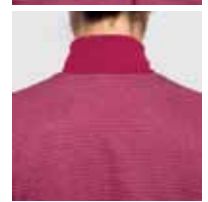

58231 23702 23864

1197 **PELVOUX**  
 INFO PAG.361



100% cotton, single jersey, 230 gsm  
 S · M · L · XL · 2XL

 1  25





**CASUAL WINTER**  
*FLEECES*



1095 **HIMALAYA** / 1096 **HIMALAYA WOMAN**



1195 **LUCIANE** / 1196 **LUCIANE WOMAN**



**NEW!**

6412 **ARTIC** / 6413 **ARTIC WOMAN**



1089 **PIRINEO** / 1091 **PIRINEO WOMAN**



**NEW!**

1012 **DENALI**



1099 **BELLAGIO**



**KIDS**  
PAG.31

1095 **HIMALAYA**  
INFO PAG.361



100% microfleece polyester, 155 gsm  
S · M · L · XL · 2XL ■ 3/4 · 5/6 · 7/8 · 9/10 · 11/12

1 25



1096 **HIMALAYA WOMAN**  
INFO PAG.361



100% microfleece polyester, 155 gsm  
S · M · L · XL · 2XL

1 25



1096 **HIMALAYA**  
**WOMAN**

1095 **HIMALAYA**



1196 **LUCIANE**  
**WOMAN**

1195 **LUCIANE**





1195 **LUCIANE**

INFO PAG.361



100% microfleece polyester, 300 gsm

S · M · L · XL · 2XL · 3XL



02 57 55



1196 **LUCIANE WOMAN**

INFO PAG.362



100% microfleece polyester, 300 gsm

S · M · L · XL · 2XL



02 57 55 232



NEW!

NEW!



**KIDS**  
PAG.31

**6412 ARTIC**  
INFO PAG.362



100% polyester, fleece, 300 gsm  
S · M · L · XL · 2XL · 3XL · 4XL ■ 2 · 4 · 6 · 8 · 10 · 12 · 14 · 16

📦 1 📦 15

**6413 ARTIC WOMAN**  
INFO PAG.362



100% polyester, fleece, 300 gsm  
S · M · L · XL · 2XL

📦 1 📦 15



01 23 02 60 71  
4XL 4XL KIDS 4XL KIDS KIDS



05 55 56 243 248  
4XL KIDS 4XL KIDS 4XL



01 23 02 60 71



05 55 56 243 248

6413 **ARTIC**  
**WOMAN**



6412 **ARTIC**



1089 **PIRINEO**

1091 **PIRINEO  
WOMAN**





**KIDS**  
PAG.31



**1089 PIRINEO**  
INFO PAG.362



100% polyester, fleece, 300 gsm  
S · M · L · XL · 2XL · 3XL · 4XL ■ 2 · 4 · 6 · 8 · 10 · 12 · 16



**1091 PIRINEO WOMAN**  
INFO PAG.362



100% polyester, fleece, 300 gsm  
S · M · L · XL · 2XL





1012 DENALI  
INFO PAG.362



100% polyester, 220 gsm  
S · M · L · XL · 2XL

1 30



1099 **BELLGIO**

INFO PAG.362



100% polyester, fleece fabric, 300 gsm

S · M · L · XL · 2XL · 3XL

1 15



01 02 60



55 124



**CASUAL WINTER**  
*WINTER GARMENTS*





6436 **NEBRASKA** / 6437 **NEBRASKA WOMAN**



6428 **SIBERIA**



5094 **FINLAND** / 5095 **FINLAND WOMAN**



**NEW!**

1120 **MINSK**



5077 **EUROPA** / 5078 **EUROPA WOMAN**



5087 **GRAHAM**



**6435 RUDOLPH**  
INFO PAG.362

Three layers. Outer: 95% polyester / 5% elastane. Central: low porosity membrane. Inner: 100% extra warm microfleece polyester. 300 gsm  
S · M · L · XL · 2XL · 3XL



1 15





Two layers Softshell. Outer 92% polyester / 8% elastane, 280 gsm. Extra warm inner microfleece polyester. 300 gsm  
 S · M · L · XL · 2XL

6428 **SIBERIA**  
 INFO PAG.362

1 15



02    60    05    55    56    311





**KIDS**  
PAG.32

**6437 NEBRASKA WOMAN**

INFO PAG.363



Two layers Softshell. Outer: 92% polyester / 8% elastane.  
Inner: 100% extra warm microfleece polyester. 300 gsm  
S · M · L · XL · 2XL · 3XL

1 15



02 60 236 05 55 235

**6436 NEBRASKA**

INFO PAG.363



Two layers Softshell. Outer: 92% polyester / 8% elastane.  
Inner: 100% extra warm microfleece polyester. 300 gsm  
S · M · L · XL · 2XL · 3XL · 4XL · 4 · 6 · 8 · 10 · 12 · 14 · 16

1 15



02 60 236 05 55 235  
4XL KIDS KIDS KIDS KIDS 4XL KIDS KIDS



**KIDS**  
PAG.32

**6432 ANTARTIDA**

INFO PAG.363



Two layers Softshell. Outer: 92 % polyester / 8 % elastane.  
Inner: 100% extra warm microfleece polyester. 300 gsm  
S · M · L · XL · 2XL · 3XL = 4 · 8 · 12 · 16



**6433 ANTARTIDA WOMAN**

INFO PAG.363



Two layers Softshell. Outer: 92 % polyester / 8 % elastane.  
Inner: 100% extra warm microfleece polyester. 300 gsm  
S · M · L · XL · 2XL



011 02 60 05 55 56  
3XL KIDS KIDS 3XL KIDS



011 02 60 05 55



1199 **NEVADA**  
INFO PAG.363



Exterior: 92% polyester / 8% elastane. Interior: 100% extra warm microfleece polyester. 300 gsm  
S · M · L · XL · 2XL

1 15



6438 **QUEBEC**  
 INFO PAG.363



Two layer Softshell. Exterior: 92% polyester / 8% elastane. Interior: 100% extra warm microfleece polyester. 300 gsm  
 S · M · L · XL · 2XL · 3XL



02    60    55

5094 **FINLAND**



5095 **FINLAND  
WOMAN**







5094 **FINLAND**

INFO PAG.364



Exterior: 100% polyester, 300T. Lining: 100% polyester.

Wadding: 100% polyester, feather effect. 290 gsm

S · M · L · XL · 2XL · 3XL



02 231 60 57 99 55 15 243



5095 **FINLAND WOMAN**

INFO PAG.364



Exterior: 100% polyester, 300T. Lining: 100% polyester.

Wadding: 100% polyester, feather effect. 290 gsm

S · M · L · XL · 2XL



02 231 60 57 99 55 15



5082 **GROENLANDIA WOMAN**

INFO PAG.364



Fabric: 100% polyester. Lining: 100% polyester.

Wadding: 100% polyester. 350 gsm

S · M · L · XL

1 10



02 99 55

5081 **GROENLANDIA**

INFO PAG.364



Fabric: 100% polyester. Lining: 100% polyester.

Wadding: 100% polyester. 350 gsm

S · M · L · XL

1 10

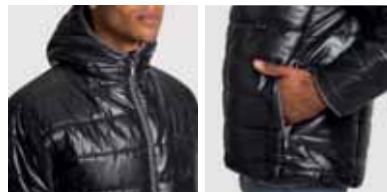

02 60 99 55

5082 **GROENLANDIA**  
WOMAN

5081 **GROENLANDIA**



5090 **NORWAY**

5091 **NORWAY**  
**WOMAN**





**KIDS**  
PAG.33



**5090 NORWAY**

INFO PAG.364



Exterior: 100% polyester, 300T. Lining: 100% polyester.

Wadding: 100% polyester, feather effect. 290 gsm

S · M · L · XL · 2XL · 3XL · 4 · 6 · 8 · 10 · 12 · 14 · 16



02 311 99 45 55  
3XL 3XL 3XL KIDS 3XL 3XL KIDS

**5091 NORWAY WOMAN**

INFO PAG.364



Exterior: 100% polyester, 300T. Lining: 100% polyester.

Wadding: 100% polyester, feather effect. 290 gsm

S · M · L · XL · 2XL



02 40 55



5083 **MONTANA**  
INFO PAG.365



Exterior: 100% polyester. Lining: 100% polyester.  
Wadding: 100% polyester. 350 gsm  
S · M · L · XL

1 10



5084 **MONTANA WOMAN**  
INFO PAG.365



Exterior: 100% polyester. Lining: 100% polyester.  
Wadding: 100% polyester. 350 gsm  
S · M · L · XL

1 10





**KIDS**  
PAG.33



**5092 OSLO**

INFO PAG.365



Exterior: 100% polyester, 300T. Lining: 100% polyester.

Wadding: 100% polyester, feather effect. 290 gsm

S · M · L · XL · 2XL · 3XL · 4 · 6 · 8 · 10 · 12 · 14 · 16

1 10



**5093 OSLO WOMAN**

INFO PAG.365



Exterior: 100% polyester, 300T. Lining: 100% polyester.

Wadding: 100% polyester, feather effect. 290 gsm

S · M · L · XL · 2XL

1 10



02  
KIDS

231

60

57

99

55

15

243



02

231

60

57

40

99

55

15



1120 **MINSK**  
INFO PAG.365

Front and back: 100% polyester. Wadding: 100% polyester, feather effect. Sleeves: 100% polyester interlock, 290 gsm  
S · M · L · XL · 2XL · 3XL



02243 6402 5505









**WINDPROOF &  
WATERPROOF**





**KIDS**  
PAG.34

**5078 EUROPA WOMAN**

INFO PAG.366



Exterior: 100% waterproof polyester. Lining: 100% polyester.

Wadding: 100% polyester. 400 gsm

S · M · L · XL · 2XL



**5077 EUROPA**

INFO PAG.365



Exterior: 100% waterproof polyester. Lining: 100% polyester.

Wadding: 100% polyester. 400 gsm

S · M · L · XL · 2XL · 3XL · 4 · 6 · 8 · 10 · 12 · 14 · 16





1108 **YUKON**  
INFO PAG.366



100% water resistant polyester, 300 gsm  
S · M · L · XL · 2XL · 3XL

 1  10





**1106 ALASKA**

INFO PAG.366



Exterior: 100% polyester quadrille. Lining: 100% polyester. 300 gsm  
S · M · L · XL · 2XL · 3XL



02 55

**1107 UTAH**

INFO PAG.366



100% water resistant polyester  
S · M · L · XL · 2XL · 3XL



46 02 60 05 55 56



**WINDPROOF &  
WATERPROOF**





**KIDS**  
PAG.34

Interior: 100% polyamide. Lining: 100% polyester. Wadding: 100% polyester. 410 gsm  
S · M · L · XL · 2XL ■ 6 · 8 · 10 · 12 · 14

**5087 GRAHAM**  
INFO PAG.366

1 10





**CASUAL WINTER**  
*RAINCOATS & WINDBREAKERS*





# WINDBREAKERS



5089 **KENTUCKY**



5088 **ANGELO**



**NEW!**

5050 **GLASGOW** / 5051 **GLASGOW WOMAN**

# RAINCOATS



5074 **ESCOCIA**



5200 **ISLAND**

5051 **GLASGOW**  
**WOMAN**

5050 **GLASGOW**



NEW!



NEW!



5050 **GLASGOW**

INFO PAG.366



100% polyester quadrille ripstop, 70 gsm

S · M · L · XL · 2XL



5051 **GLASGOW WOMAN**

INFO PAG.367



100% polyester quadrille ripstop, 70 gsm

S · M · L · XL · 2XL



02 05 45 221 234



02 64 05 221 234



5100 **LONDON**

INFO PAG.367



100% polyester taffeta, 80 gsm

S/M · L/XL · 2XL/3XL

1 25



191 190 192



5089 **KENTUCKY**

INFO PAG.367



100% polyester, 50 gsm

S · M · L · XL · 2XL

1 50



02 60 40 05 225 221



**KIDS**  
PAG.35

100% polyester, 60 gsm  
S · M · L · XL · 2XL · 4 · 6 · 8 · 10 · 12 · 14

1 50

**5088 ANGELO**  
INFO PAG.367





5074 **ESCOCIA**  
INFO PAG.367



Exterior: 100% waterproof polyester,  
silver coating treatment, 70 gsm  
S · M · L · XL · 2XL

1 50

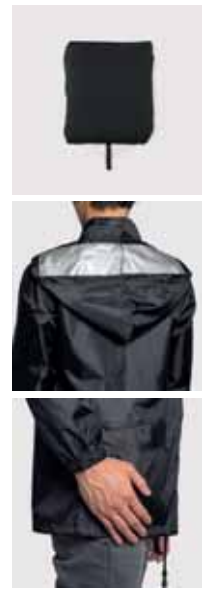

**5200 ISLAND**

INFO PAG.367



100% polyester taffeta, 70 gsm

S · M · L · XL · 2XL

 1  50



02

60

05

55







# INWHITE



2020 COLLECTION



94% cotton / 6% elastane, single jersey, 165 gsm  
 S · M · L · XL · 2XL · 3XL ▪ 4 · 6 · 8 · 10 · 12 · 14

2500 **SOUL**  
 INFO PAG.368

 1  25



**KIDS**  
 PAG.36

94% cotton / 6% elastane, single jersey, 165 gsm  
 S · M · L · XL · 2XL · 3XL ▪ 4 · 6 · 8 · 10 · 12 · 14

2510 **SOUL L/S**  
 INFO PAG.368

 1  25



**KIDS**  
 PAG.36

94% cotton / 6% elastane, single jersey, 165 gsm  
 S · M · L · XL · 2XL · 3XL ▪ 4 · 6 · 8 · 10 · 12 · 14

2501 **ZENIT**  
 INFO PAG.368

 1  25



**KIDS**  
 PAG.36



2530 **ALAYA**  
INFO PAG.368

94% cotton / 6% elastane, single jersey, 165 gsm  
S · M · L · XL · 2XL

 1  25



01



2520 **ZEN**  
INFO PAG.368

94% cotton / 6% elastane, single jersey, 165 gsm  
S · M · L · XL · 2XL

 1  25



01

81% cotton / 16% polyester / 3% elastane  
 1 (36-39) ▪ 2 (40-42) ▪ 3 (43-45)

0327 **ABDEL**  
 INFO PAG.368

 1  100

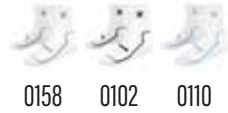

0158 0102 0110



75% cotton / 20% polyester / 5% elastane  
 KID (31/34) ▪ JUNIOR (35/40) ▪ SENIOR (41/46)

0370 **ZAZEN**  
 INFO PAG.368

 1  50



01 02  
 KIDS KIDS



**KIDS**  
 PAG.37

95% polyester / 5% elastane  
 KID (31/34) ▪ JUNIOR (35/40) ▪ SENIOR (41/46)

0380 **KOAN**  
 INFO PAG.368

 1  50



150  
 KIDS



**KIDS**  
 PAG.37



# SPORT



2020 COLLECTION



**SPORT**

*TECHNICAL GARMENTS*





0407 **BAHRAIN** / 0408 **BAHRAIN WOMAN**



6654 **AUSTIN** / 6649 **AUSTIN WOMAN**



6693 **BAKU**



0349 **SHURA**



1113 **MELBOURNE** / 1114 **MELBOURNE WOMAN**



**NEW!**

5097 **NORWAY SPORT**



**KIDS**  
PAG.38

**0407 BAHRAIN**  
INFO PAG.368



100% polyester, waffle interlock, 135 gsm  
S · M · L · XL · 2XL · 3XL · 4 · 8 · 12 · 16

5 50



**0408 BAHRAIN WOMAN**  
INFO PAG.368



100% polyester, waffle interlock, 135 gsm  
S · M · L · XL · 2XL

5 50



# CONTROL DRY

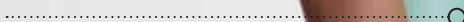



**KIDS**  
PAG.39

**0425 MONTECARLO**  
INFO PAG.368



100% polyester pique knit, 150 gsm  
S · M · L · XL · 2XL · 3XL · 4 · 8 · 12 · 16

5 50

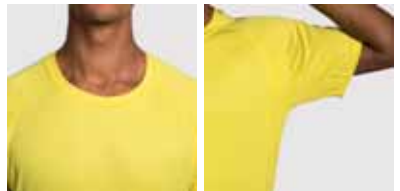

**0423 MONTECARLO WOMAN**  
INFO PAG.368



100% polyester pique knit, 150 gsm  
S · M · L · XL · 2XL

5 50



0425 **MONTECARLO**

0423 **MONTECARLO  
WOMAN**

6655 **LANUS**  
PG. 259

0453 **PLAYER**  
PG. 255





6401 **MONACO**

INFO PAG.368



Front fabric: 100% polyester. Back fabric: 100% polyester 3D grid, 140 gsm

XS · S · M · L · XL · 2XL · 3XL

5 50



01 02 46 03 60 78 63 12



05 55 225 226 221 223 234



0450 **CAMIMERA**

INFO PAG.368



100% polyester pique knit, 135 gsm  
 S · M · L · XL · 2XL · 3XL ■ 4 · 8 · 12 · 16

5 50



6654 **AUSTIN**

6649 **AUSTIN  
WOMAN**

0356 **ANDY**  
PG. 252

0317 **CARLA**  
PG. 260







6654 **AUSTIN**

INFO PAG.369



100% space dye polyester, 140 gsm  
S · M · L · XL · 2XL ▪ 4 · 8 · 12 · 16

5 50



243

KIDS

246

KIDS

248

KIDS

247

KIDS



250

KIDS

249

KIDS

244

KIDS

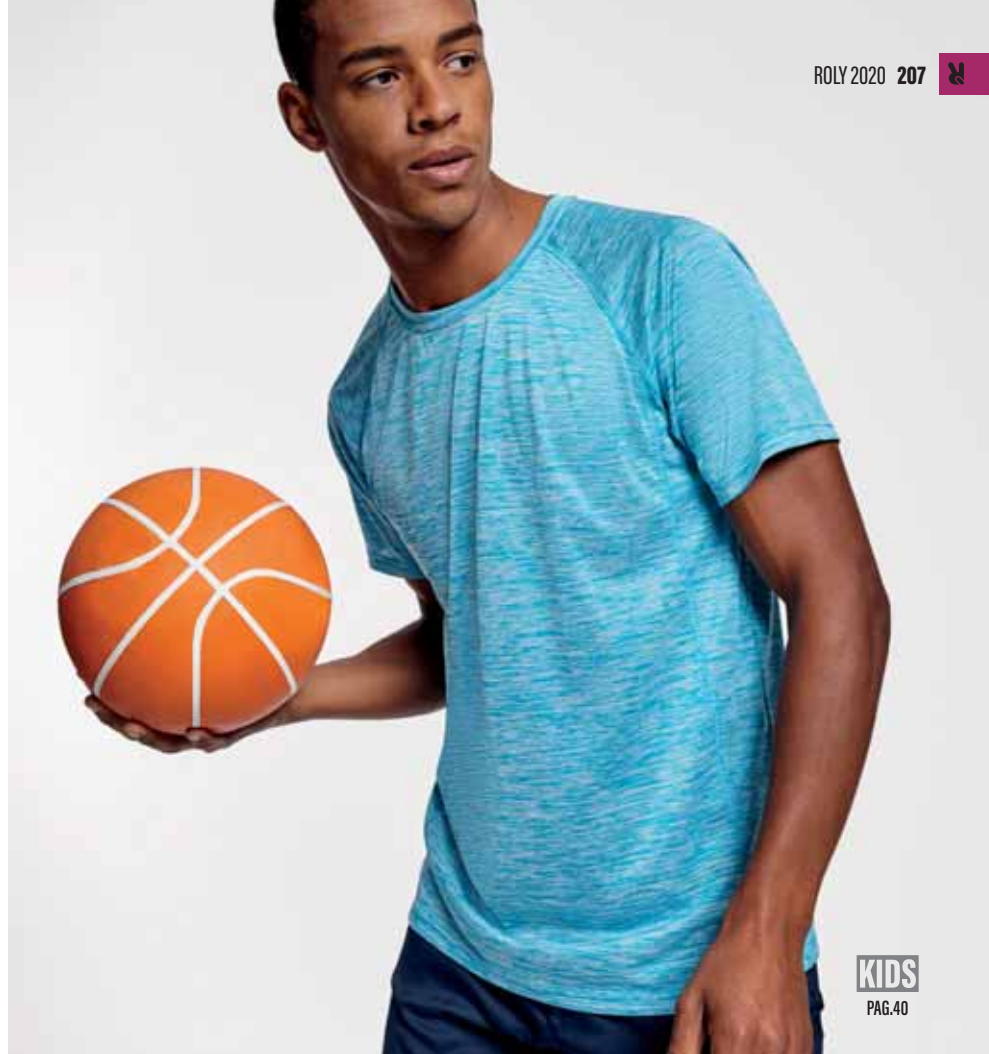

**KIDS**  
PAG.40

6649 **AUSTIN WOMAN**

INFO PAG.369



100% space dye polyester, 140 gsm  
S · M · L · XL · 2XL

5 50

**NEW!**



243

246

247

244

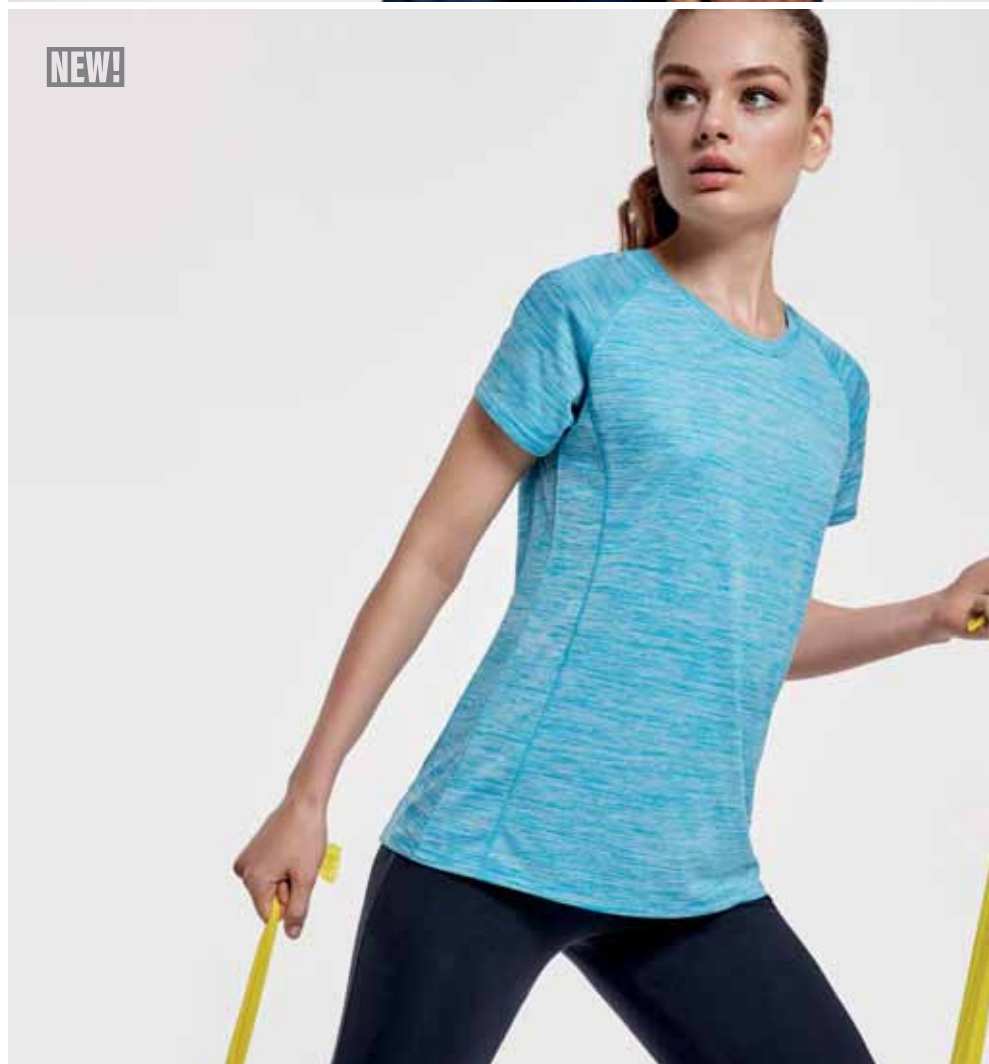

6648 **SHANGHAI**  
WOMAN

6595 **SHANGHAI**

0322 **NELLY**  
PG. 259

6688 **DORTMUND**  
PG. 255



6595 **SHANGHAI**

INFO PAG.369



Main fabric: 100% bird's eye polyester. Side panels: 100% microperforated polyester, 140 gsm  
S · M · L · XL · 2XL · 4 · 8 · 12 · 16

5 50



**KIDS**  
PAG.40

6648 **SHANGHAI WOMAN**

INFO PAG.369



Main fabric: 100% bird's eye polyester. Side panels: 100% microperforated polyester, 140 gsm  
S · M · L · XL · 2XL

5 50





**KIDS**  
PAG.40

6653 **ZOLDER**  
INFO PAG.369



Front fabric: 100% bird's eye polyester. Back fabric: 100% space dye polyester. 135 gsm  
S · M · L · XL · 2XL · 4 · 8 · 12 · 16

5 50



6663 **ZOLDER WOMAN**  
INFO PAG.369



Front fabric: 100% bird's eye polyester. Back fabric: 100% space dye polyester. 135 gsm  
S · M · L · XL · 2XL

5 50



6653 **ZOLDER**

6663 **ZOLDER  
WOMAN**

6694 **ICARIA**  
PG. 264

0459 **ADELAIDA**  
PG. 267



6657 **SUZUKA**

6652 **DETROIT**

0322 **NELLY**  
PG. 259

0484 **CALCIO**  
PG. 255



### 6652 DETROIT

INFO PAG.369



PAG.213

Front fabric: 100% bird's eye polyester.

Back fabric: 100% 3D polyester mesh. 130 gsm

S · M · L · XL · 2XL · 4 · 8 · 12 · 16

5 50



0112

KIDS

23102

KIDS

60254

KIDS

4002

KIDS



05242

KIDS

23502

KIDS

23402

KIDS



KIDS  
PAG.40

### 6657 SUZUKA

INFO PAG.369



PAG.213

Main fabric: 100% bird's eye polyester.

Side panels: 100% 3D polyester mesh. 130 gsm

S · M · L · XL · 2XL

5 50



0112

23102

6378

0502



23402

4002

23502





0424 **TOKYO**  
INFO PAG.369



100% polyester pique knit, 150 gsm  
S · M · L · XL · 2XL

5 50



0102 0160 0105 0120



0240 0501 22502



6650 **INDIANAPOLIS**  
INFO PAG.369



100% bird's eye polyester, 140 gsm  
S · M · L · XL · 2XL · 3XL · 4 · 8 · 12 · 16

5 50



0102 0160 0105 0155  
KIDS KIDS KIDS KIDS



01226 22201 22155 22302  
KIDS KIDS KIDS KIDS



0416 **SEPANG**

INFO PAG.369



100% polyester, single jersey, 150 gsm  
S · M · L · XL · 2XL

5 50

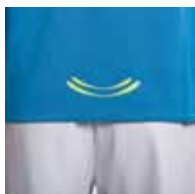



**KIDS**  
PAG.42

**6399 BUGATTI**  
INFO PAG.370

100% polyester, 140 gsm  
S · M · L · XL · 2XL · 4 · 8 · 12 · 16



5 50

-   
**0102**  
KIDS
-   
**0160**  
KIDS
-   
**0105**  
KIDS
-   
**01226**  
KIDS
-   
**0201**  
KIDS
-   
**4002**  
KIDS
-   
**22602**  
KIDS
-   
**22255**  
KIDS
-   
**22102**  
KIDS
-   
**22302**  
KIDS

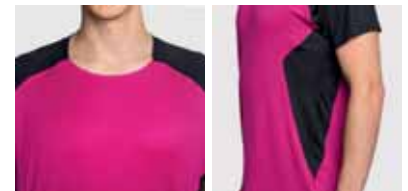

6399 **BUGATTI** .....



6688 **DORTMUND**

PG. 255



0201 **ASSEN**  
INFO PAG.370



100% polyester, 140 gsm  
S · M · L · XL · 2XL

1 50



193

194

195

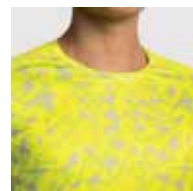



65% polyester / 35% cotton, 150 gsm  
S · M · L · XL · 2XL

5 50

6693 **BAKU**  
INFO PAG.370





6664 **AINTREE**  
INFO PAG.370



92% polyester / 8% elastane, 160 gsm  
S · M · L · XL · 2XL

 5  50



6658 **AVUS**

INFO PAG.370



92% polyester / 8% elastane, 160 gsm

S · M · L · XL · 2XL

5 50





0563 **INTERLAGOS**  
INFO PAG.370



100% microperforated polyester, 120 gsm  
S · M · L · XL · 2XL

5 50



0350 **ANDRE**  
INFO PAG.370



100% polyester pique knit, 140 gsm  
S · M · L · XL · 2XL

1 50





0349 **SHURA**

INFO PAG.370



100% polyester pique knit, 140 gsm  
S · M · L · XL · 2XL

5 50

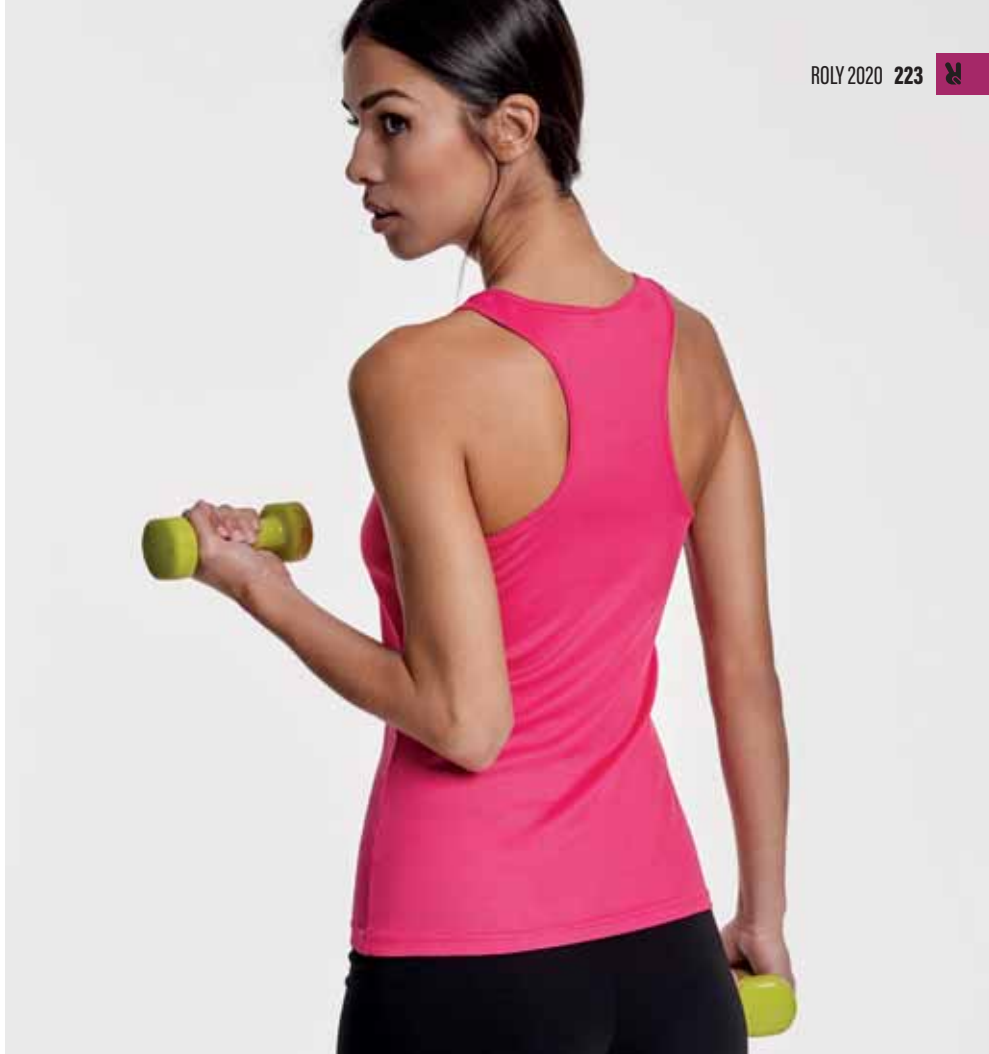

6656 **AIDA**

INFO PAG.370



92% polyester / 8% elastane, 160 gsm  
S · M · L · XL · 2XL

5 50





6682 **MISANO**  
INFO PAG.370



Main fabric 100% polyester. Panels: 100%  
microperforated polyester, 145 gsm

S · M · L · XL · 2XL · 3XL

5 50



6684 **JANNU**  
INFO PAG.370



Front fabric: 100% polyester. Back fabric: 100%  
microperforated polyester, 70 gsm

XS · S · M · L · XL · 2XL

10 100



6662 **SAKHIR**

INFO PAG.370



60% nylon / 30% polyester / 10% elastane, 240 gsm. Black colour 02: 90% nylon / 10% elastane, 240 gsm  
S · M · L · XL

 5  50



02    243    244



**KIDS**  
PAG.43

**0404 MONZHA**  
INFO PAG.370



100% polyester pique, 150 gsm  
S · M · L · XL · 2XL · 3XL ■ 4 · 8 · 12 · 16

1 50



**0410 MONZHA WOMAN**  
INFO PAG.371



100% polyester pique, 150 gsm  
S · M · L · XL · 2XL

1 50

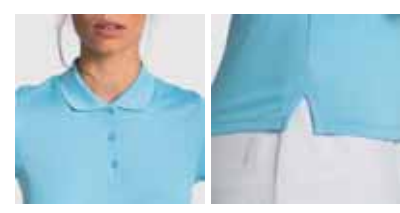

0404 **MONZHA** .....

0410 **MONZHA  
WOMAN**

0321 **PATTY**  
PG. 259

0453 **PLAYER** .....  
PG. 255





6639 **SILVERSTONE**  
INFO PAG.371



100% microperforated polyester, 120 gsm  
S · M · L · XL · 2XL

 1  50

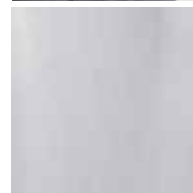
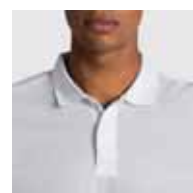

01    02    60



05    55

0421 **MONTMELO**

INFO PAG.371



100% polyester pique knit, 150 gsm  
S · M · L · XL · 2XL · 3XL

 1  50

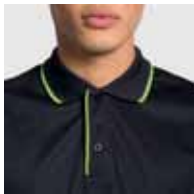

0102 0105 02225



6001 0501 5510



**KIDS**  
PAG.43

**0415 MONTECARLO L/S**  
INFO PAG.371



100% polyester pique knit, 150 gsm  
S · M · L · XL · 2XL ■ 4 · 8 · 12 · 16

5 50

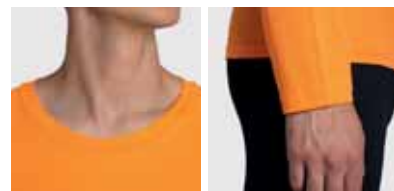





Main fabric: 100% bird's eye polyester. Side panels: 100% microperforated polyester, 140 gsm  
 S · M · L · XL · 2XL

5 50

6670 SHANGHAI L/S

INFO PAG.371

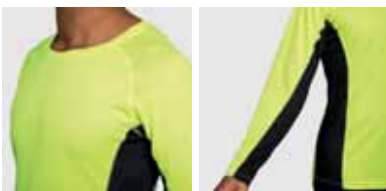

0146 0160 0105 0246 6046 1246 22202 22102 22302



**1113 MELBOURNE**

INFO PAG.371



94% polyester / 6% elastane, 200 gsm

S · M · L · XL · 2XL



**1114 MELBOURNE WOMAN**

INFO PAG.371



94% polyester / 6% elastane, 200 gsm

S · M · L · XL · 2XL

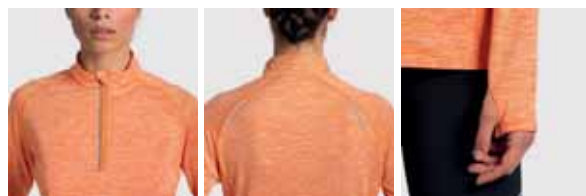
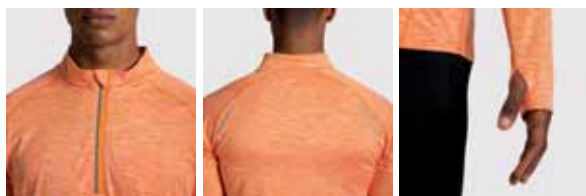

1113 MELBOURNE



1114 MELBOURNE  
WOMAN





KIDS  
PAG.33

5097 **NORWAY SPORT**  
INFO PAG.371

Exterior: 100% polyester, 300T. Lining: 100% polyester. Wadding: 100% polyester, feather effect. 290 gsm  
S · M · L · XL · 2XL · 6 · 8 · 10 · 12 · 14



1 10







**SPORT**  
*FOOTBALL*

**NEW!**



0346 **BOCA**



0525 **JUVE**



0457 **UNITED**



0429 **SALAS**



0452 **RACING**



1097 **SEUL**

# SOCCER SOLUTION

## AFTER SPORT



6410 **CRETA**  
PAG. 280



5097 **NORWAY SPORT**  
PAG. 234



0395 **BOWIE**  
PAG. 110



0419 **BETIS**  
PAG. 256

## SPORT GAME



0346 **BOCA**  
PAG. 240



0491 **SOCCER**  
PAG. 247



## TRAINING



0407 **BAHRAIN**

PAG. 200



0414 **AJAX**

PAG. 247



1115 **EPIRO**

PAG. 279



5050 **GLASGOW**

PAG. 185



6688 **DORTMUND**

PAG. 255

## ACCESSORIES



7113 **HIKER**

PAG. 340



7111 **STRIKER**

PAG. 343



KIDS  
PAG.44

0346 BOCA

INFO PAG.371



Main fabric: 100% polyester interlock. Panels: 100% microperforated polyester and 100% polyester waffle interlock. 140 gsm

M · L · XL · 2XL · 4 · 8 · 12 · 16

1 20







0457 **UNITED**  
INFO PAG.372



100% polyester, 140 gsm  
M · L · XL · 2XL = 4 · 8 · 12 · 16

1 20



0102  
KIDS

0355  
KIDS

3102  
KIDS

6055  
KIDS



1010  
KIDS



0501  
KIDS



22255  
KIDS

0525 **JUVE**

INFO PAG.372



100% polyester, 140 gsm  
M · L · XL · 2XL ■ 4 · 8 · 12 · 16

1 20





**KIDS**  
PAG.45

0429 **SALAS**  
INFO PAG.372

100% polyester, 140 gsm  
M · L · XL · 2XL · 4 · 8 · 12 · 16



1 20





**KIDS**  
PAG.45

100% polyester, 140 gsm  
M · L · XL · 2XL ■ 4 · 8 · 12 · 16

 1  20

0452 **RACING**  
INFO PAG.372





0460 ARGOS .....  
PG. 278

**KIDS**  
PAG. 46

1097 SEUL  
INFO PAG. 372



85% polyester / 15% cotton, 200 gsm  
S · M · L · XL · 2XL = 4 · 8 · 12 · 16

1 25



0201 KIDS    6001 KIDS    0501 KIDS    5501 KIDS



0414 **AJAX**

INFO PAG.372



100% polyester pique knit, 140 gsm  
M · XL · 8 · 16

1 50



**KIDS**  
PAG.46

0491 **SOCCER**

INFO PAG.372



Leg: 100% polyester. Foot: 80% polyester  
17% cotton / 3% elastane  
KID (31/34) · JUNIOR (35/40) · SENIOR (41/46)

1 100



**KIDS**  
PAG.46

0413 **PORTO** .....⊙

⊙ ..... 0552 **BAYERN**



100% polyester, 160 gsm  
M · L · XL · 2XL ▪ 8 · 12 · 16

0413 **PORTO**  
INFO PAG.373

1 25



02221 0302 6002 0502 22602  
KIDS KIDS KIDS KIDS KIDS



**KIDS**  
PAG.47

100% polyester, 250 gsm  
M · L · XL · 2XL ▪ 8 · 12 · 16

0551 **ARSENAL**  
INFO PAG.373

1 25



02  
KIDS



**KIDS**  
PAG.47

100% polyester, 250 gsm  
M · L · XL · 2XL ▪ 8 · 12 · 16

0552 **BAYERN**  
INFO PAG.373

1 25



02  
KIDS



**KIDS**  
PAG.47



**SPORT**  
*SPORT SHORTS*



**NEW!**

0418 **LAZIO**



**NEW!**

0553 **CELTIC**



**NEW!**

0398 **AGIA**



**NEW!**

0399 **CIRENE**



6694 **ICARIA** / 6695 **ICARIA WOMAN**



1174 **ADELPHO** / 1175 **ADELPHO WOMAN**



0356 **ANDY**  
INFO PAG.373



100% polyester twill, 110 gsm  
S · M · L · XL · 2XL

1 50



**NEW!**



0418 **LAZIO**  
INFO PAG.373



100% polyester, 200 gsm  
S · M · L · XL · 2XL ■ 4 · 6 · 8 · 10 · 12 · 14 · 16

5 50



**KIDS**  
PAG.48

6651 **EVERTON**  
INFO PAG.373



90% polyester / 10% elastane, 130 gsm  
S · M · L · XL · 2XL

1 50





⊙..... 6401 **MONACO**  
PG. 204

⊙..... 0418 **LAZIO**



6654 **AUSTIN**  
PG. 207

0553 **CELTIC**





**KIDS**  
PAG.49



**KIDS**  
PAG.49

100% polyester pique knit, 140 gsm  
M · L · XL · 2XL = 4 · 8 · 12 · 16

0453 **PLAYER**  
INFO PAG.373

1 50



100% polyester, 140 gsm  
M · L · XL · 2XL = 4 · 8 · 12 · 16

0484 **CALCIO**  
INFO PAG.373

1 50



**NEW!**

**KIDS**  
PAG.48



**KIDS**  
PAG.49

100% microfiber polyester, 100 gsm  
S · M · L · XL · 2XL = 4 · 6 · 8 · 10 · 12 · 14 · 16

0553 **CELTIC**  
INFO PAG.373

1 50



100% polyester, 140 gsm  
M · L · XL · 2XL = 4 · 8 · 12 · 16

6688 **DORTMUND**  
INFO PAG.373

1 50



**NEW!**



0419 **BETIS**  
INFO PAG.373

63% cotton / 37% polyester, interlock, 270 gsm  
S · M · L · XL · 2XL



1 30



0449 **SPIRO**  
INFO PAG.374

60% cotton / 40% polyester, non brushed fleece, 290 gsm  
S · M · L · XL · 2XL



1 30



6705 **SPORT**  
INFO PAG.374

100% cotton, single jersey, 200 gsm  
S · M · L · XL · 2XL · 1/2 · 3/4 · 5/6 · 7/8 · 9/10 · 11/12



1 50



**KIDS**  
PAG.49



⦿ ..... 6693 **BAKU**  
PG. 219

⋮ 0419 **BETIS**  
⦿

6656 **AIDA** .....  
PG. 223



..... 6655 **LANUS**

95% cotton / 5% elastane, 220 gsm

S · M · L · XL

 1  50

0321 **PATTY**

INFO PAG.374



01 02



100% cotton, single jersey, 210 gsm

S · M · L · XL · 4 · 6 · 8 · 10 · 12

 1  100

0322 **NELLY**

INFO PAG.374



02  
KIDS



**KIDS**  
PAG.52

Fabric: 90% polyester / 10% elastane, 130 gsm.

Short leggings: 84% polyester / 16% elastane, 170 gsm

S · M · L · XL

 1  50

6655 **LANUS**

INFO PAG.374



0202 0205 02234





**KIDS**  
PAG.50

0317 **CARLA**  
INFO PAG.374

94% cotton / 6% elastane, single jersey, 270 gsm  
 Sizes for girls: 210 gsm  
 S · M · L · XL · 2XL · 4 · 6 · 8 · 10 · 12



1 50



1090 **BOX**  
INFO PAG.374

90% cotton / 10% elastane,  
 single jersey, 280 gsm  
 S · M · L · XL · 2XL · 3XL



1 50



1114 **MELBOURNE**  
**WOMAN**  
PG. 232



1090 **BOX**



**KIDS**  
PAG.50

**0405 LEIRE**  
INFO PAG.374

92% cotton / 8% elastane, single jersey, 270 gsm  
Girl sizes: 94% cotton / 6% elastane,  
single jersey, 210 gsm  
S · M · L · XL · 2XL ■ 4 · 6 · 8 · 10 · 12



1 50



58 KIDS  
02 KIDS  
55 KIDS

**0398 AGIA**  
INFO PAG.374

94% cotton / 6% elastane, 270 gsm  
S · M · L · XL · 2XL



1 50



02231 6401 5501





**NEW!**



88% polyester / 12% elastane, 250 gsm  
S · M · L · XL · 2XL

 1  50

0399 **CIRENE**  
INFO PAG.374





6694 **ICARIA**

INFO PAG.374

88% polyester / 12% elastane, 220 gsm

S · M · L · XL · 2XL



6695 **ICARIA WOMAN**

INFO PAG.375

88% polyester / 12% elastane, 220 gsm

S · M · L · XL · 2XL



02

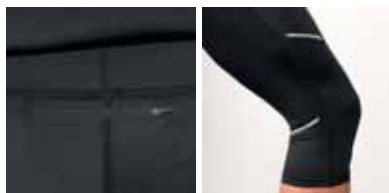

02





0407 **BAHRAIN**  
PG. 200

6694 **ICARIA** .....

6695 **ICARIA** .....  
**WOMAN**



6656 **AIDA** .....  
PG. 223

6684 **JANNU** .....  
PG. 224

6401 **MONACO** .....  
PG. 204

6662 **SAKHIR**  
PG. 225



0406 **BRISTOL** .....  
PG. 204

0459 **ADELAIDA**



87% interlock polyester / 13% elastane, 280 gsm  
S · M · L · XL · 2XL

0406 **BRISTOL**  
INFO PAG.375

87% interlock polyester / 13% elastane, 280 gsm  
S · M · L · XL · 2XL

0459 **ADELAIDA**  
INFO PAG.375



02

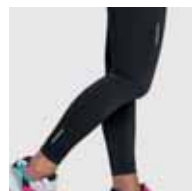

02



**KIDS**  
PAG.52

**0461 CERLER**  
INFO PAG.375

60% cotton / 40% polyester,  
non brushed fleece, 280 gsm  
S · M · L · XL · 2XL



 1  30

**1173 NEW ASTUN**  
INFO PAG.375

50% cotton / 50% polyester,  
brushed fleece, 280 gsm  
S · M · L · XL · 2XL ■ 3/4 · 5/6 · 7/8 · 9/10 · 11/12



 1  30

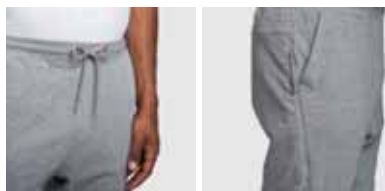

1177 **ASPEN**

INFO PAG.375



60% cotton / 40% polyester,  
non brushed fleece, 280 gsm  
S · M · L · XL · 2XL

 1  30



58

02

55

0407 **BAHRAIN**  
PG. 200

0408 **BAHRAIN WOMAN**  
PG. 200

1174 **ADELPHO**

1175 **ADELPHO  
WOMAN**







**KIDS**  
PAG.52



60% cotton / 40% polyester,  
non brushed fleece, 280 gsm  
S · M · L · XL · 2XL · 1/2 · 3/4 · 5/6 · 7/8 · 9/10 · 11/12

**1174 ADELPHO**  
INFO PAG.375



1 30

60% cotton / 40% polyester,  
non brushed fleece, 280 gsm  
S · M · L · XL · 2XL

**1175 ADELPHO WOMAN**  
INFO PAG.375



1 30





9099 **ELIDE**  
INFO PAG.375



100% ripstop nylon. Reinforced knee pads: 93% nylon / 7% elastane, 130 gsm  
S · M · L · XL · 2XL

1 25



6435 **RUDOLPH**  
PG. 160

9099 **ELIDE** ..... Ⓞ





**SPORT**  
*HIGH TECH*

0365 **PRIME**

INFO PAG.376



92% polyamide / 8% elastane, 200 gsm  
2XS/3XS · XS/S · M/L · XL/2XL ■ 4 · 6 · 8 · 10

 1  50



01 02 03 60  
KIDS KIDS KIDS KIDS



05 55 226 235  
KIDS KIDS KIDS KIDS

0458 **BETTER**

INFO PAG.376



92% polyamide / 8% elastane, 200 gsm  
XS/S · M/L · XL/2XL ■ 4/6 · 8/10 · 12/14

 1  50



02  
KIDS





**SPORT**  
*TRACK SUITS*

0318 **CORINTO**

INFO PAG.376



100% polyester, acetate fabric, 250 gsm  
 S · M · L · XL · 2XL = 4 · 6 · 8 · 10 · 12 · 14 · 16

 1  50



55  
 KIDS



1116 **ILIADA**  
INFO PAG.376



100% polyester, 220 gsm  
S · M · L · XL · 2XL ■ 4 · 6 · 8 · 10 · 12 · 14 · 16

1 25



0102 KIDS   0201 KIDS   3102 KIDS   6055 KIDS



0501 KIDS   55222 KIDS   02221 KIDS   22602 KIDS

0460 **ARGOS**  
INFO PAG.376



100% interlock polyester, 220 gsm  
S · M · L · XL · 2XL ■ 4 · 6 · 8 · 10 · 12 · 14 · 16

1 30



02 KIDS   55 KIDS



1115 **EPIRO**

INFO PAG.376



100% polyester, 200 gsm  
S · M · L · XL · 2XL ▪ 4 · 6 · 8 · 10 · 12 · 14 · 16

 1  25

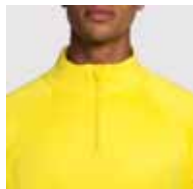

02 KIDS    03 KIDS    60 KIDS    05 KIDS



55 KIDS    226 KIDS    222 KIDS

0521 **NEAPOLIS**

INFO PAG.376



100% polyester, 200 gsm  
S · M · L · XL · 2XL ▪ 4 · 6 · 8 · 10 · 12 · 14 · 16

 1  30

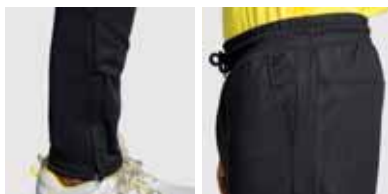

02 KIDS    55 KIDS



**KIDS**  
PAG.54

NEW!

6410 **CRETA**  
INFO PAG.376



100% polyester, plain acetate  
fabric, 210 gsm  
S · M · L · XL · 2XL · 4 · 6 · 8 · 10 · 12 · 14 · 16

1 15



0303 **DENVER**

INFO PAG.377



100% coated polyester, 100 gsm  
S · M · L · XL · 2XL = 4 · 8 · 12 · 16

1 15



5501

5531

5560





KIDS  
PAG.56

0339 ATHENAS

INFO PAG.377



100% polyester, acetate fabric, 210 gsm  
S · M · L · XL · 2XL = 4 · 6 · 8 · 10 · 12 · 14 · 16

1 15

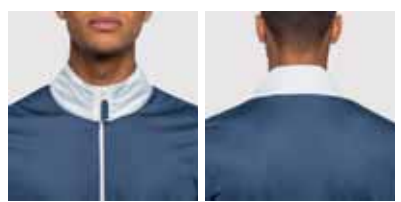

6055 KIDS 0555 KIDS 5555 KIDS 21655 KIDS

0338 ESPARTA

INFO PAG.377



100% polyester, acetate fabric, 210 gsm  
S · M · L · XL · 2XL = 4 · 6 · 8 · 10 · 12 · 14 · 16

1 15

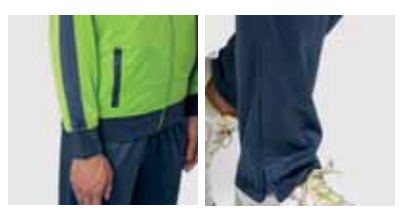

0155 KIDS 3155 KIDS 6055 KIDS 1055 KIDS 0555 KIDS 22555 KIDS

0314 **ACROPOLIS**

INFO **PAG.377**

**NEW SIZE**  

100% polyester, acetate fabric, 250 gsm  
S · M · L · XL · 2XL · 2 · 4 · 6 · 8 · 10 · 12 · 14 · 16

 1  15



5501  
KIDS

5560  
KIDS

5505  
KIDS



**SPORT**  
*SPLASH COLLECTION*

6708 **BALOS**  
INFO PAG.377

100% polyester, 100 gsm  
S · M · L · XL · 2XL

1 50



02 311 60



05 55 235



6716 **AQUA**  
INFO PAG.377

100% polyester, 100 gsm  
S · M · L · XL · 2XL · 4 · 8 · 12 · 16

1 50



02 60 12 55



226 221 223 228  
KIDS KIDS KIDS









# WORKWEAR



2020 COLLECTION



**WORKWEAR**  
*HI-VIZ*



# HI-VIZ TOTAL SAFETY

CE CERTIFICATE ACCORDING TO UNE-EN ISO 13688:2013 AND  
UNE-EN ISO 20471:2013/A1:2016 REGULATIONS. CLASS I / II / III



# WORK SOLUTION



## HOSTELRY



9126 **BATALI**  
PAG. 308



9125 **BENOIT**  
PAG. 310



5503 **AIFOS**  
PAG. 304



5068 **OXFORD WOMAN**  
PAG. 306



9123 **CLASSIC**  
PAG. 311



9127 **DACOSTA**  
PAG. 308



9250 **WAITER**  
PAG. 317



9251 **WAITRESS**  
PAG. 317

## UNIFORMITY



1117 **TELENO**  
PAG. 127



5096 **SAFETY**  
PAG. 321



6603 **PEGASO**  
PAG. 107



6642 **PEGASO WOMAN**  
PAG. 107



9118 **DAILY WOMAN**  
PAG. 318



9100 **DAILY**  
PAG. 318

## HIGH VISIBILITY



5063 **SIRIO**  
PAG. 292



9302 **POLARIS**  
PAG. 292



9310 **DELTA**  
PAG. 292



9306 **POLARIS L/S**  
PAG. 292



9304 **EPSYLON**  
PAG. 295



9300 **NAOS**  
PAG. 299

9303 **ANTARES**  
PAG. 295

9301 **SOAN**  
PAG. 299



9302 **POLARIS**  
INFO PAG.378

100% polyester, pique knit, 170 gsm  
S · M · L · XL · 2XL · 3XL · 4XL



1 50

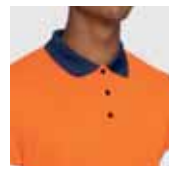

9306 **POLARIS L/S**  
INFO PAG.378

100% polyester, pique knit, 170 gsm  
S · M · L · XL · 2XL · 3XL · 4XL



1 25

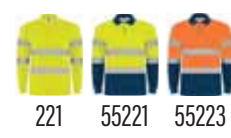

9310 **DELTA**  
INFO PAG.378

100% bird's eye polyester, 130 gsm  
S · M · L · XL · 2XL · 3XL · 4XL



1 50



5063 **SIRIO**  
INFO PAG.378

100% polyester, single jersey  
XL



1 100





9310 **DELTA**

9306 **POLARIS L/S**

9301 **SOAN**  
PG. 299

9300 **NAOS**  
PG. 299

9304 **EPSYLON**

9303 **ANTARES**

9309 **ALFA**  
PG. 296

9307 **DAILY HV**  
PG. 296



Two layers. Outer: 92% polyester / 8% elastane  
 Inner: 100% microfleece polyester, 320 gsm  
 S · M · L · XL · 2XL · 3XL · 4XL

9303 **ANTARES**  
 INFO PAG.378



 1  15



Exterior: 100% waterproof polyester. Lining: 100% polyester  
 Wadding: 100% polyester. 400 gsm  
 S · M · L · XL · 2XL · 3XL · 4XL

9304 **EPSYLON**  
 INFO PAG.378



 1  10



100% microfleece polyester, 300 gsm  
 S · M · L · XL · 2XL · 3XL · 4XL

9305 **ALTAIR**  
 INFO PAG.378



 1  15





9307 **DAILY HV**  
INFO PAG.379

65% polyester / 35% cotton, 235 gsm twill  
38 · 40 · 42 · 44 · 46 · 48 · 50 · 52 · 54 · 56 · 58 · 60

1 25



55



9309 **ALFA**  
INFO PAG.379

80% polyester / 20% cotton, 235 gsm twill  
38 · 40 · 42 · 44 · 46 · 48 · 50 · 52 · 54 · 56 · 58 · 60



1 25



221

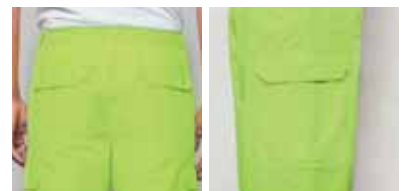



9304 **EPSYLON**  
PG. 295

9306 **POLARIS L/S**  
PG. 292

9309 **ALFA**



● ..... 9310 **DELTA**  
PG. 292

9300 **NAOS** ..... ●

200gr



250gr



80% polyester / 20% cotton, 200 gsm. twill  
38 · 40 · 42 · 44 · 46 · 48 · 50 · 52 · 54 · 56 · 58 · 60

 1  25



9300 **NAOS**  
INFO PAG.379

80% polyester / 20% cotton, 250 gsm. twill  
38 · 40 · 42 · 44 · 46 · 48 · 50 · 52 · 54 · 56 · 58 · 60

 1  25



9301 **SOAN**  
INFO PAG.379





**WORKWEAR**  
*UNIFORMITY*

# HORECA

**NEW!**



9094 **VACCINE**



# SHIRTS

5507 **OXFORD**  
5068 **OXFORD**  
**WOMAN**



# WORK TROUSERS

**NEW!**



5096 **SAFETY**

# APRONS

**NEW!**



9126 **BATALI**

# BODYWARMERS

**NEW!**



9111 **VENERA**



9094 **VACCINE**

INFO PAG.379

80% polyester / 20% cotton, 195 gsm

XS · S · M · L · XL · 2XL · 3XL



1 50





9098 **PANACEA**

INFO PAG.379



65% polyester / 35% cotton twill, 160 gsm  
XS · S · M · L · XL · 2XL · 3XL

 1  50



9097 **VADEMECUM**

INFO PAG.379



65% polyester / 35% cotton twill, 160 gsm  
XS · S · M · L · XL · 2XL · 3XL

 1  50





**5503 AIFOS**  
INFO PAG.380

65 % polyester / 35% poplin cotton, 130 gsm  
S · M · L · XL · 2XL · 3XL

**5061 SOFIA**  
INFO PAG.380

65 % polyester / 35% poplin cotton, 130 gsm  
S · M · L · XL · 2XL





65 % polyester / 35% poplin cotton, 130 gsm  
S · M · L · XL · 2XL · 3XL

**5504 AIFOS L/S**  
INFO PAG.380

65 % polyester / 35% poplin cotton, 130 gsm  
S · M · L · XL · 2XL

**5161 SOFIA L/S**  
INFO PAG.380

 1  36



 1  36





**5507 OXFORD**  
INFO PAG.380



70% cotton / 30% polyester,  
Oxford fabric, 140 gsm  
S · M · L · XL · 2XL · 3XL



**5068 OXFORD WOMAN**  
INFO PAG.380



70% cotton / 30% polyester,  
Oxford fabric, 140 gsm  
S · M · L · XL · 2XL · 3XL



5506 **MOSCU**  
INFO PAG.380

97% poplin cotton / 3% spandex,  
140 gsm  
S · M · L · XL · 2XL

 1  36



NEW!



9126 **BATALI**  
INFO PAG.380

72% cotton / 23% viscose / 5% polyester, 225 gsm  
One size



1 50



143



NEW!



9127 **DACOSTA**  
INFO PAG.380

72% cotton / 23% viscose / 5% polyester, 225 gsm  
One size



1 50



143



**NEW!**



80% polyester / 20% cotton, 190 gsm  
One size

50 100



9128 **RAMSAY**  
INFO PAG.380

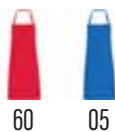

**NEW!**



90% polyester / 10% cotton, 150 gsm  
One size

10 100



9129 **DUCASSE**  
INFO PAG.380





9125 **BENOIT**  
INFO PAG.381



80% polyester / 20% cotton,  
twill of 220 gsm  
Senior • Kids

Senior 1 50

Kids 1 100

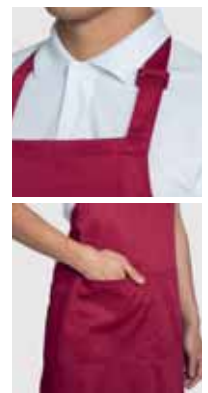

01  
KIDS

59

02  
KIDS



219

60  
KIDS

57

55





80% polyester / 20% cotton, 220 gsm twill  
One size

 1  50

9123 **CLASSIC**  
INFO PAG.381



02

80% polyester / 20% cotton, 220 gsm twill  
One size

 1  100



02

9124 **MINI**  
INFO PAG.381



6638 **STAR**  
PG. 104

6715 **AMAZONAS**

100% cotton, 200 gsm  
S · M · L · XL · 2XL · 3XL

6715 **AMAZONAS**  
INFO PAG.381

1 50



55



80% polyester / 20% cotton, 200 gsm twill  
S · M · L · XL · 2XL · 3XL

6725 **ARMOUR**  
INFO PAG.381

1 50



97% cotton / 3% elastane, 290 gsm  
38 · 40 · 42 · 44 · 46 · 48 · 50 · 52

9005 **RINGO**  
INFO PAG.381

1 30





9106 **RITZ**  
INFO PAG.381

97% cotton / 3% elastane, 280 gsm  
38 · 40 · 42 · 44 · 46 · 48 · 50 · 52



PAG.314



9107 **HILTON**  
INFO PAG.382

97% cotton / 3% elastane, 280 gsm  
36 · 38 · 40 · 42 · 44 · 46 · 48



PAG.314



6603 **PEGASO** :  
PG. 107

: 6642 **PEGASO WOMAN**  
PG. 107



.....9107 **HILTON**

9106 **RITZ** .....

5068 **OXFORD WOMAN** .....

PG. 306

5507 **OXFORD**

PG. 306

9251 **WAITRESS** .....

9250 **WAITER**





100% polyester, 190 gsm  
 38 · 40 · 42 · 44 · 46 · 48 · 50 · 52 · 54 · 56 · 58 · 60

 1  25

9250 **WAITER**  
 INFO PAG.382



100% polyester, 190 gsm  
 36 · 38 · 40 · 42 · 44 · 46 · 48 · 50

 1  25

9251 **WAITRESS**  
 INFO PAG.382





**9100 DAILY**  
INFO PAG.382

65% polyester / 35% cotton, 235 gsm  
38 · 40 · 42 · 44 · 46 · 48 · 50 · 52 · 54 · 56 · 58 · 60



23 02



85 65 55



**9118 DAILY WOMAN**  
INFO PAG.382

65% polyester / 35% cotton, 235 gsm  
36 · 38 · 40 · 42 · 44 · 46 · 48



23 02 55





6642 **PEGASO WOMAN**  
PG. 107

6603 **PEGASO**  
PG. 107

9118 **DAILY WOMAN**

9100 **DAILY**





1117 **TELENO**  
PG. 127

5096 **SAFETY**

**NEW!**



100% cotton, 240 gsm  
38 · 40 · 42 · 44 · 46 · 48 · 50 · 52 · 54 · 56 · 58 · 60

**5096 SAFETY**  
INFO PAG.382

80% polyester / 20% cotton, 210 gsm  
38 · 40 · 42 · 44 · 46 · 48 · 50 · 52 · 54 · 56 · 58 · 60

**9200 DAILY NEXT**  
INFO PAG.383

 1  25

 1  25



P.318



55



23

02

55



9102 **PINTOR**  
INFO PAG.383

65% polyester / 35% cotton, 200 gsm  
38 · 40 · 42 · 44 · 46 · 48 · 50 · 52 · 54 · 56 · 58 · 60

1 25



01



9201 **GUARDIAN**  
INFO PAG.383

57% polyester / 40% cotton  
3% spandex, 250 gsm twill  
38 · 40 · 42 · 44 · 46 · 48 · 50 · 52 · 54 · 56 · 58 · 60

1 25



23



02



55



9108 **PROTECT**  
INFO PAG.383

65% polyester / 35% cotton, 245 gsm  
38 · 40 · 42 · 44 · 46 · 48  
50 · 52 · 54 · 56 · 58 · 60

 1  25



02

55



9111 **VENERA**  
 INFO PAG.383

65% polyester / 35% cotton, 200 gsm  
 S · M · L · XL · 2XL · 3XL



1 50





Exterior: 80% polyester / 20% cotton, 200 gsm. Interior: 100% quilted polyester, 170 gsm  
S · M · L · XL · 2XL · 3XL

5067 **ALMANZOR**  
INFO PAG.383

 1  20







# HEADWEAR



2020 COLLECTION

**NEW!**



2009 **NUKKA**  
INFO PAG.384

100% polyester, fleece, 210 gsm  
One size



10 100



01 02 55



9002 **NORDIC**  
INFO PAG.384

100% microfleece polyester, 210 gsm  
One size



10 100



01 02 55



9004 **NANUK**  
INFO PAG.384

100% polyester, cotton touch, 130 gsm  
One size



25 500



01 02 03 31 60 78 05 55 226

**9003 FESTERO**

INFO PAG.384

100% polyester, 60 gsm  
 One size 100 x 50 cm (base width x high peak)  
 100 x 70 x 70 (perimeter)

 100  1000



**9006 JARANERO**

INFO PAG.384

100% polyester, cotton touch, 65 gsm  
 One size 100 x 50 cm (width x height)  
 100 x 70 x 70cm (perimeter)

 100  1000





7000 **BASICA**

INFO PAG.384



80% polyester / 20% cotton

One size

25 300



01 02 03 60 05 55 226



7008 **PANEL**

INFO PAG.384



100% cotton

Kids + Senior

25 200



01 02 03 31 60 40 71

KIDS KIDS KIDS KIDS KIDS



12 05 55 56 114 232

KIDS KIDS KIDS

**KIDS**  
PAG.59

**NEW!**



7019 **ERIS**

INFO PAG.384



100% cotton, 170 gsm

One size

25 200



01 02 60 12 05 55

**NEW!**



7041 **URANUS**

INFO PAG.384



100% cotton, 170 gsm

Kids + Senior

25 300



01 02 03 60 05 55 226

KIDS KIDS KIDS KIDS KIDS

**KIDS**  
PAG.59

100% cotton, 260 gsm  
One size

7012 **TERRA**  
INFO PAG.384

 25  200



90% polyester / 10% elastane, 140 gsm  
One size

7020 **MERCURY**  
INFO PAG.384

 25  200



100% acrylic. Weight: 40 gsm  
One size

9009 **PLANET**  
INFO PAG.384

 10  200





# ACCESSORIES



2020 COLLECTION



**ACCESSORIES**  
*ACCESSORIES*





7119 **CORK**



7100 **ORLY**



7118 **MARATHON**



7300 **TRIATHLON**



9001 **CROSSFITTER**



7119 **CORK**  
INFO PAG.384



90% polyester / 10% polyamide, 190 gsm  
M (70 x 120 cm)

10 100



7100 **ONLY**  
INFO PAG.384

80% polyester / 20% polyamide, 280 gsm  
S (38 x 68 cm) · M (60 x 145 cm)

S 10 100 · M 10 50



100% polyester  
One size 23 x 5,5 cm

7118 **MARATHON**  
INFO PAG.385

 10  200



100% aluminium, 600ml  
One size

7300 **TRIATHLON**  
INFO PAG.385

 1  50

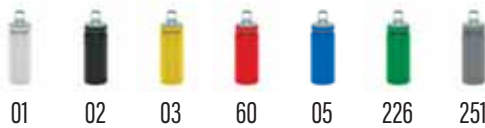

100% polyester, 140 gsm  
One size

9001 **CROSSFITTER**  
INFO PAG.385

 10  300





**ACCESSORIES**  
*BAGS*



100% polyester, 600D 330 gsm  
One size

 1  50

7158 **TUCAN**  
INFO PAG.385





7124 **MARABU**  
INFO PAG.385

100% polyester, 900D, 550 gsm  
One size 30 x 40 x 18 cm. 20L



1 20



02 03 31 60 78 12 05 55 15 226



7113 **HIKER**  
INFO PAG.385

100% polyester, 900D, 330 gsm  
One size 32 x 46 x 18 cm



1 20



02 60 05 55 232



7145 **TEROS**  
INFO PAG.385

100% 300D polyester, 400 gsm  
One size 30 x 40 x 12 cm. 14L



1 20



243 256 252 246 248 135



7146 **CHUCAO**  
INFO PAG.385

100% polyester, 400 gsm.  
One size 28 x 43 x 13 cm. 15L



1 15



58 243 255

**NEW!**



100% polyester, oxford fabric, 900D, 220 gsm  
One size M11 44 x 30 x 10 cm

7138 **DODO**  
INFO PAG.386

1 10



70% polyester / 30% cotton, 220 gsm  
One size 28 x 36 x 11 cm. 11L

7510 **COLIBRI**  
INFO PAG.386

1 20



100% polyester, 600D, 145 gsm  
One size 23 x 40 x 12 cm. 7L

7154 **SISON**  
INFO PAG.386

1 50



100% polyester, 600D, 340 gsm  
One size 30 x 40 x 18 cm. 12L

7153 **CONDOR**  
INFO PAG.386

1 40





**WATER RESISTANT**







**KIDS**  
PAG.59



100% polyester, 600 D, 330 gsm  
Senior: 44 x 45 x 27 cm. 53L  
Junior: 36 x 37 x 27 cm. 37L

7111 **STRIKER**  
INFO PAG.386

100% polyester 600D, 330 gsm  
One size 28 cm x 56 cm. 33L

7112 **TURBO**  
INFO PAG.386

 1  10



02 KIDS    05 KIDS    55 KIDS

 1  20



02    60    72    05



100% polyester taffeta, 125 gsm  
One size 50 x 25 x 25 cm. 12L

7116 **FOLD**  
INFO PAG.386

100% polyester, 300D, 200 gsm  
One size 42 x 27 x 27 cm. 20L

7117 **JOGGER**  
INFO PAG.387

 1  50



58    02    252

 1  20



4658    0258    78252

**NEW!**



7137 **MIRLO**  
INFO PAG.387

100% cotton, 140 gsm  
One size



 10  200



29



7151 **CALAO**  
INFO PAG.387

100% non-woven polypropylene, 80 gsm  
One size 36 x 42 cm



 10  300



01 02 03 31 60 78 05 226



7509 **GAVILAN**  
INFO PAG.387

100% non-woven polypropylene, 70 gsm  
One size 34 x 42 cm

 50  250



0102 0202 3102 6002



7802 9902 5502 22602

7137 **MIRLO** ●





7150 **CUANCA**  
INFO PAG.387



100% polyester, 210D, 60 gsm  
One size 34 x 43 cm

10 200



02 31 60 05



7152 **NINFA**  
INFO PAG.387



100% polyester, 210D, 60 gsm  
One size 34'5 x 45 cm

10 200



01 02 03



60 78 05

7114 **HAMELIN**

INFO PAG.387



100% polyester 210D, 70 gsm  
One size 34 x 42 cm

 50  300



01 02 03 31



60 48 78 63



05 55 20



7155 **KAGU**

INFO PAG.387



100% polyester, 210T, 70 gsm  
One size 35 x 45 cm

 10  200



01 02 03 31



60 78 05 226



7602 **MOUNTAIN** .....⊙



**7601 HILL**  
INFO PAG.387



100% cotton, 140 gsm  
One size M15 37 x 41 cm

 20  200



29



**7602 MOUNTAIN**  
INFO PAG.387



100% cotton, 140 gsm  
One size M15 37 x 41 cm

 20  200



01 02 03 31



60 78 05 226





7501 **OCEAN**  
INFO PAG.388

100% non-woven polypropylene, 80 gsm  
One size M06 40 x 30 x 10 cm

50 400



01 02 60 99 55 236



7502 **RIVER**  
INFO PAG.388

100% non-woven polypropylene, 80 gsm  
One size M02 17 x 40 x 10cm

50 500



01 02 31 60 57 56



7503 **LAKE**  
INFO PAG.388

100% non-woven polypropylene, 100 gsm  
One size M07 35 x 40 x 12cm

50 250



01 02 60 99 55 236



7504 **SEA**  
INFO PAG.388

100% non-woven polypropylene, 80 gsm  
M11 44 x 30 x 10 · M13 54 x 40 x 10cm

50 250



01 46 02 60 78 99 55 236





100% non-woven polypropylene, 80 gsm  
One size M11 44 x 30 x 10 cm

7505 **VALLEY**  
INFO PAG.388

50 200



100% non-woven polypropylene, 80 gsm  
One size M14 36 x 40 cm

7506 **CREST**  
INFO PAG.388

50 250



90% non-woven polypropylene, 10% polyester, 70 gsm  
One size M17 36 x 40 x 12 cm

7507 **CAVE**  
INFO PAG.388

20 200



100% non-woven polypropylene, 70 gsm  
One size M17 36 x 40 x 12 cm

7508 **CLIFF**  
INFO PAG.388

20 200





The image features a background split into two vertical sections: a blue section on the left and a yellow section on the right. A white rectangular box is positioned in the upper right area, containing a logo and the text 'PRODUCT DESCRIPTION'.

 **PRODUCT DESCRIPTION**

## KIDS COLLECTION

9000 **DUMMY** (PAG.14)  
One size (25 x 40 cm)

 10  200



Ribbed baby bib. Front in cotton fabric and plastic at back to avoid liquids soak through. Soft side velcro fastening. 25 x 40 cm. Removable label. Front fabric: 90% cotton, 10% polyester, 180 gsm. Back fabric: 100% PEVA, 75 gsm.

7201 **SWEET** (PAG.14)  
3M · 6M · 9M · 12M · 18M

 5  100



Sleeveless bodysuit single jersey. Crew neck, 1x1 round ribbed armhole and edge. Closures with snap buttons in the crotch. Crossed shoulder opening. Removable label. 96% combed cotton / 4% elastane, 175 gsm.

7200 **HONEY** (PAG.14)  
3M · 6M · 9M · 12M · 18M

 5  100



Short sleeve bodysuit, single jersey. Crew neck and 1x1 round ribbed edge. Closures with snaps buttons in the crotch. Crossed shoulder opening. Removable label 96% combed cotton / 4% elastane, 175 gsm.

7202 **HONEY L/S** (PAG.14)  
3M · 6M · 9M · 12M · 18M

 5  100



Long sleeve bodysuit, single jersey. Crew neck and 1x1 round ribbed edge. Closures with snaps buttons in the crotch. Crossed shoulder opening. Removable label. 96% combed cotton / 4% elastane, 175 gsm.

6564 **BABY** (PAG.17)  
6M · 12M · 18 · 2A

 5  100



Short sleeve t-shirt, special for baby. Fine gauge fabric, compacted finishing. Round neck and placket in shoulder with snap buttons from size 6m to 18 m. Size 2 years with no placket in shoulder. Side seams. Removable label. 100% combed cotton, single jersey, 160 gsm.

7203 **BABY L/S** (PAG.17)  
6M · 12M · 18 · 2A

 5  100



Long sleeve t-shirt, special for baby. Fine gauge fabric, compacted finishing. Crew neck and placket in shoulder with snap buttons from size 6M to 18M. Size 2 years with no placket in shoulder. Side seams. Removable label. 100% combed cotton, single jersey, 160 gsm.

6610 **PEGASO CHILD** (PAG.24)  
1/2 · 3/4 · 5/6 · 7/8 · 9/10 · 11/12

 1  50



Short sleeve polo shirt with ribbed collar and cuff and 2 buttons placket. Reinforced covered seams in collar. Size 1/2 yrs available in white colour 01. Removable label. Available in children sizes. 65% polyester / 35% cotton, pique. Colour: 190 gsm. White colour: 220 gsm.

1205 **POINTER CHILD** (PAG.26)  
3/4 · 5/6 · 7/8 · 9/10 · 11/12

 1  100



Long sleeve T-shirt, tubular fabric, with 4 layer neck and cuffs 1x1 rib. Reinforced covered seams in collar and shoulders. Removable label. Available in children sizes. 100% cotton, single jersey, 165 gsm.

5008 **CARPE CHILD** (PAG.26)  
1/2 · 3/4 · 5/6 · 7/8 · 9/10 · 11/12

 1  50



Long sleeve polo shirt, ribbed collar and cuffs and 2 button placket. Elastane 1x1 rib cuffs Reinforced covered seams in collar. Removable label. Available in children sizes. 65% polyester / 35% cotton, pique, 220 gsm.

## CASUAL SUMMER COLLECTION

6424 **ATOMIC 150** (PAG.64/67)  
S · M · L · XL · 2XL · 3XL · 4XL

 10  100



Short sleeve t-shirt, double layer crew neck. Reinforced covered seams in neck and shoulders, tubular fabric. Heather grey 58: 85% cotton / 15% viscose. The colours of this model might differ from the rest, even if they have the same colour code. 100% cotton, single jersey, 150 gsm.

6659 **ATOMIC 180** (PAG.64/67)  
S · M · L · XL · 2XL · 3XL · 4XL

 10  100



Short sleeve t-shirt, double layer crew neck. Reinforced covered seams in collar and shoulders. Tubular fabric. The quality and colors of this model do not follow the brand's own standards. 100% cotton, single jersey, 180 gsm.

6627 **JAMAICA** (PAG.19/69)  
S · M · L · XL · 2XL · 1/2 · 3/4 · 5/6 · 7/8 · 9/10 · 11/12

 5  100



Fitted short sleeve t-shirt, crew neck, double layer 1x1 rib, reinforced covered seams in neck and shoulders, side seams. Heather grey 58: 85% cotton / 15% viscose. Removable label. Available in children sizes. Available man. 100% cotton, single jersey, 155 gsm.

6554 **BEAGLE** (PAG.19/65/69)  
S · M · L · XL · 2XL · 3XL · 4XL · 1/2 · 3/4 · 5/6 · 7/8 · 9/10 · 11/12

 5  100



Short sleeve t-shirt, double layer neck with elastane, made in tubular fabric in adult 's sizes, and with side seams in kids' sizes. Reinforced covered seams in neck. Heather grey 58: 85% cotton / 15% viscose. Removable label. Available in children sizes. Available Woman. 100% cotton, single jersey, 155 gsm.

# CASUAL SUMMER COLLECTION

**6683 CAPRI** (PAG.70)  
S · M · L · XL · 2XL

5 50



Short-sleeve t-shirt for women, fitted cut. Ribbed crew neck 1x1. Reinforced covered seams in neck. Heather grey colour 58: 85% cotton / 15% viscose. Removable label. 100% cotton, 170 gsm.

**6502 DOGO PREMIUM** (PAG.20/65/70)  
S · M · L · XL · 2XL · 3XL · 4XL · 5XL = 3/4 · 5/6 · 7/8 · 9/10 · 11/12

4XL · 5XL 5 100  
5 50



Short sleeve t-shirt, 4 layer round collar and reinforced covered seams in collar and shoulders. Side seams. Heather grey 58: 85% cotton / 15% viscose. Size 4XL only in colours: white 01, black 02, navy 55, bottle green 56, royal 05 and heather grey 58. Size 5XL available in colour white 01. Removable label. Available in children sizes. Available Woman. 100% cotton, single jersey, 165 gsm.

**6550 BRACO** (PAG.20/65/73)  
S · M · L · XL · 2XL · 3XL · 4XL · 5XL = 3/4 · 5/6 · 7/8 · 9/10 · 11/12

Adult 5 50  
Children 5 100



Short sleeve t-shirt, Fine gauge fabric, compacted finishing. Round 4 layer neck, reinforced covered seams in neck and shoulders. Side seams. Available in size 4XL and 5XL in colour White 01. Heather Grey 58: 85% cotton / 15% viscose. Sizes 4XL and 5XL available in colour white 01. Children: Cartons of 100 units. Removable label. Available in children sizes. Available woman. 100% combed cotton, single jersey, 180 gsm.

**6660 FOX** (PAG.74)  
S · M · L · XL · 2XL · 3XL

5 100



Short sleeve t-shirt in heather effect. 1x1 ribbed crew neck with reinforced covered seams. Tubular fabric. Removable label. Duo concept. 65% polyester / 35% cotton, single jersey, 150 gsm.

**6661 FOX WOMAN** (PAG.74)  
S · M · L · XL · 2XL

5 100



Woman's short sleeve t-shirt in heather effect fabric. 1x1 ribbed crew neck with reinforced covered seams. Removable label. Duo concept. 65% polyester / 35% cotton, single jersey, 150 gsm.

**6689 HUSKY** (PAG.77)  
S · M · L · XL · 2XL

1 50



Short sleeve t-shirt with jeans effect. Crew neck in 1x1 rib, with reinforced covering seams from shoulder to shoulder. Double seam on armholes. Sleeve opening with hem. The finish and tonality of this garment can vary within the same order. Adhesive label. Duo concept. 100% combed cotton, 160 gsm.

**6691 HUSKY WOMAN** (PAG.77)  
S · M · L · XL · 2XL

1 50



Short sleeve t-shirt with jeans effect for woman. Crew neck in 1x1 rib, with reinforced coverings in seams from shoulder to shoulder. Double seam on armholes. Sleeve opening with hem. The finish and tonality of this garment can vary within the same order. Adhesive label. Duo concept. 100% combed cotton, 160 gsm.

**6685 BASSET** (PAG.79)  
S · M · L · XL · 2XL · 3XL

5 100



Short sleeve t-shirt in organic cotton. 4-layer crew neck with reinforced seams from shoulder to shoulder. Side seams. Removable label. Organic fabric. Duo concept. 100% organic cotton, 170 gsm.

**6686 BASSET WOMAN** (PAG.79)  
S · M · L · XL · 2XL

5 100



Short sleeve t-shirt in organic cotton for woman. 4-layer crew neck with reinforced seams from shoulder to shoulder. Fitted cut. Side seams. Removable label. Organic fabric. Duo concept. 100% organic cotton, 170 gsm.

**7136 COLLIE** (PAG.80)  
S · M · L · XL

5 50



Unisex short sleeve t-shirt and extra long waist, two layers round neck with elastane. Side slits on bottom hem. The pattern of the back is slightly longer than the front. Removable label. 100% cotton, single jersey, 155 gsm.

**6523 TECKEL** (PAG.80)  
S · M · L · XL · 2XL · 3XL

5 100



Short sleeve t-shirt with 4 round layer neck. Reinforced covered seams in collar and shoulders, side seams and front pocket. Heather grey 58: 85% cotton / 15% viscose. Removable label. 100% cotton, single jersey, 160 gsm.

**0396 TERRIER** (PAG.81)  
S · M · L · XL · 2XL

1 50



Short sleeved t-shirt in inclined heather fabric. Crew neck in the same fabric and crossed seam embellishment. Covered seams shoulder to shoulder to contrast. Side seams trimmed with adornment. Bottom with side openings and the pattern of the back is slightly longer than the front. Removable label. 100% cotton, 150 gsm.

## CASUAL SUMMER COLLECTION

6647 **GUADALUPE** (PAG.82)  
S · M · L · XL · 2XL
 5
  100

Short sleeve t-shirt, ribbed round and pronounced neckline. Side seams and fitted cut. Heather grey colour 58: 85% cotton / 15% viscose. Removable label. 100% cotton, single jersey, 155 gsm.

6597 **BALI** (PAG.82)  
S · M · L · XL · 2XL
 5
  100

Short sleeve T-shirt with ribbed collar. Easy wash and dry fabric. Very comfortable. Slim fit with side seams. Removable label. Available man. 95% cotton / 5% elastane, single jersey, 200 gsm.

6643 **CIES** (PAG.83)  
S · M · L · XL · 2XL
 1
  50

Short sleeved t-shirt for women. Crew neck in the same fabric and covered seams to tone. Fold in sleeves reinforced in four points. Removable label. 100% cotton, 165 gsm.

6687 **DOMINICA** (PAG.84)  
S · M · L · XL · 2XL
 5
  100

Cropped short sleeve t-shirt for women. Crew neck ribbed 1x1 with wide trim 1x1. Reinforced covered seams to tone. Heather grey colour 58: 85% cotton / 15% viscose. Fluor pink lady colour 125: 65% polyester / 35% cotton Removable label. 100% cotton, 170 gsm.

6559 **AGNESE** (PAG.85)  
S · M · L · XL
 1
  50

Short sleeve t-shirt and rounded neckline on front. Detail of cross back with tear-shaped neckline. Removable label. 94% cotton / 6% elastane, single jersey, 180 gsm.

6680 **MAYA** (PAG.85)  
S · M · L · XL · 2XL
 5
  50

Woman short sleeve t-shirt with wide neckline. Left chest pocket. The pattern of the back is slightly longer than the front, with side openings in the hem. Removable labe. Front: 100% polyester. Back: 100% cotton.

1033 **MARLO** (PAG.86)  
S · M · L · XL · 2XL
 1
  50

Short sleeve t-shirt, camouflage printing and crew neck. Reinforced 4 layers covered seams in neck and shoulders. Side seams. Removable label. 100% cotton, single jersey, 160 gsm.

6520 **COCKER** (PAG.87)  
S · M · L · XL · 2XL
 1
  50

Printed short sleeve t-shirt. Crew neck with reinforced covered seams. Side seams. Removable label. 100% cotton, 150 gms.

6558 **LAURUS** (PAG.88)  
S · M · L · XL
 1
  50

Short sleeve t-shirt and a funnel neck with adjustable cord. Side seam. Heather grey 58: 85% cotton / 15% viscose. Removable label. Duo concept. 100% cotton, single jersey, 150 gsm.

6645 **LAURUS WOMAN** (PAG.88)  
S · M · L · XL
 1
  50

Short sleeve t-shirt, wide neckline and funnel neck with adjustable drawcord. Side seams and shaped waist. Heather grey 58: 85% cotton / 15% viscose. Removable label. Duo concept. 100% cotton, single jersey, 150 gsm.

6503 **SAMOYEDO** (PAG.90)  
S · M · L · XL · 2XL · 3XL
 5
  100

Short sleeve V-neck t-shirt, 4 layer neck. Reinforced covered seams in collar and shoulders, side seams. Heather grey 58: 85% cotton / 15% viscose. Size 3XL: Available in white 01, navy 55 black 02, bottle green 56 and royal 05. Removable label. 100% cotton, single jersey 155 gsm.

6646 **VICTORIA** (PAG.90)  
S · M · L · XL · 2XL · 3XL
 5
  100

V-neck woman short sleeve t-shirt, ribbed 1x1. Slim fit with side seams. New color. Removable label. Available man. 100% cotton, single jersey, 155 gsm.

## CASUAL SUMMER COLLECTION

6549 **VEGAS** (PAG.91)  
S · M · L · XL · 2XL

5 100



Short sleeve T-shirt with large V-neck, edged in 1x1 rib. Reinforced covered seams in neck. Four thread overlock side seams giving greater durability. Removable label. Available woman. 100% cotton, single jersey, 155 gsm.

6532 **BELICE** (PAG.92)  
S · M · L · XL · 2XL · 3XL

5 50



Round collar fitted t-shirt with V opening on front. Trimmed half-sleeve and side seams. Size XXXL available in White 01 and Black 02. High quality fabric for a soft and pleasant touch. Removable label. 94% combed cotton / 6% elastane, single jersey, 200 gsm.

6626 **MARTINICA** (PAG.93)  
S · M · L · XL · 2XL

5 100



V-neck t-shirt and thin trim finishing. Side seams. Slim fit. Removable label. 100% cotton, single jersey, 155 gsm.

6534 **AKITA** (PAG.23/94)  
S · M · L · XL · 2XL · 1/2 · 3/4 · 5/6 · 7/8 · 9/10 · 11/12

5 50



Short sleeve t-shirt in fluor colours. Crew neck and reinforced covered seams. Made of polyester fabric, cotton touch. Adhesive label. Available in children sizes. 100% polyester, cotton touch, 155 gsm.

6692 **HAWAII** (PAG.95)  
S · M · L · XL · 2XL

5 100



Short-sleeved t-shirt in a fitted design with crew neck ribbed in the same fabric and side seams. Polyester fabric with cotton touch. Special for sublimation. Adhesive label. 100% polyester, cotton touch, 140 gsm.

7129 **SUBLIMA** (PAG.23/95)  
S · M · L · XL · 2XL · 3/4 · 5/6 · 7/8 · 9/10 · 11/12

5 100



Short sleeve t-shirt with ribbed round collar in the same fabric and side seams. Made of polyester fabric with cotton touch. Adhesive label. Available in children sizes. 100% polyester, cotton touch, 150 gsm.

6553 **CYRANO** (PAG.98)  
S · M · L · XL

1 50



Tank top with wide armholes. Swimming style in back and rounded in hems. Heather grey 58: 85% cotton / 15% viscose. Removable label. 100% cotton, single jersey, 150 gsm.

6557 **CAWLEY** (PAG.98)  
M · L · XL

1 50



Fitted t-shirt and neck with a light V-shape. Ribbed in neckline and armhole with looped side seams for greater durability. Removable label. 94% cotton / 6% elastane, single jersey 175 gsm.

6545 **TEXAS** (PAG.24/99)  
S · M · L · XL · 2XL · 1/2 · 3/4 · 5/6 · 7/8 · 9/10 · 11/12

5 100



Vest with wide straps, slim fit, ribbed single jersey in neck and armhole. Looped side seams with four thread for greater durability. Heather grey: 58: 85% cotton / 15% viscose. Removable label. Available Woman. 100% cotton, single jersey, 155 gsm.

6517 **CAROLINA** (PAG.100)  
S · M · L · XL · 2XL

5 100



Fitted style vest, with ribbed neckline and armhole. Swimming style straps and side seams. Removable label. 100% cotton, 1x1 rib, 220 gsm.

6535 **BRENDA** (PAG.24/100)  
S · M · L · XL · 2XL · 3/4 · 5/6 · 7/8 · 9/10 · 11/12

5 100



Slim fit t-shirt, with armhole and loose and rolled ribbed collar. Swimming style in back and side seams. Heather grey 58: 85% cotton / 15% viscose. Removable label. Available man. 100% cotton, single jersey, 160 gsm.

0351 **NADIA** (PAG.101)  
S · M · L · XL

1 50



T-shirt with pleat details on straps. Soft touch fabric and comfortable. Single jersey slim fit cut with side seams. Shapped hem, giving a modern design. Removable label. 95% cotton / 5% elastane, single jersey 200 gsm.

## CASUAL SUMMER COLLECTION

6552 **CARINA** (PAG.101)  
S · M · L · XL 5  100

Woman vest with thin shoulder straps. Attention to plastic fasteners in straps. Fitted style with side seams. Removable label. 95% cotton / 5% elastane, single jersey, 205 gsm.

6632 **AUSTRAL** (PAG.103)  
S · M · L · XL · 2XL · 3XL 5  50

Short sleeve Polo shirt with 3 buttons placket ribbed 1x1 collar. Reinforced covered seams in collar and shoulders. Removable label. 100% cotton, pique, 180 gsm.

6638 **STAR** (PAG.24/104)  
S · M · L · XL · 2XL · 3XL · 4XL · 1/2 · 3/4 · 5/6 · 7/8 · 9/10 · 11/12 5  50

Short sleeve polo shirt for man. Reinforced covered seams in collar. 1x1 ribbed cuffs and collar. Side seams. 3 buttons placket. Side slits. Heather grey 58: 85% cotton, pique / 15% viscose. Optional pocket. Removable label. Duo concept. Available in kids sizes. 100% cotton, pique, 200 gsm.

6634 **STAR WOMAN** (PAG.104)  
S · M · L · XL · 2XL · 3XL 5  50

Short sleeve polo shirt. Reinforced covered seams in collar. 1x1 ribbed collar and cuffs. Side seams and fitted cut. Thin 3 buttons placket. Side slits. Heather grey 58: 85% cotton, pique / 15% viscose. Removable label. Duo concept. 100% cotton, pique, 200 gsm.

6603 **PEGASO** (PAG.107)  
S · M · L · XL · 2XL · 3XL 5  50

Short sleeve Polo Shirt with ribbed collar and cuffs and 3 buttons placket. Reinforced covered seams in collar and side slits. Available size 3XL for the following colours: white 01, black 02, red 60, light blue 10, royal 05, navy blue 55, bottle green 56. Optional pocket. Removable label. Duo concept. 65% polyester / 35% cotton, pique knit. Colour: 190 gsm. White colour : 220 gsm.

6642 **PEGASO WOMAN** (PAG.107)  
S · M · L · XL · 2XL · 3XL 5  50

Short sleeve polo shirt for woman. Knitted collar and cuffs. 3 buttons placket. Reinforced covered seams in collar and side slits. Removable label. Duo concept. 65% polyester / 35% cotton, pique knit. Colour: 190 gsm. White colour : 220 gsm.

6641 **IMPERIUM** (PAG.108)  
S · M · L · XL · 2XL · 3XL 1  50

High quality polo shirt, short sleeve in comfortable fabric. Collar with 3 buttons placket to tone. 1x1 ribbed collar and cuffs. Reinforced covered seams in neck. Side slits with cover stitching to tone. The pattern of the back is slightly longer than the front. Double stitching on shoulders, sleeves and hem of the garment. Heather grey 58: 85% cotton, pique / 15% viscose. Removable label. Optional pocket. 100% combed cotton, pique knit, 220 gsm.

6605 **CENTAURO** (PAG.109)  
M · L · XL · 2XL 1  50

Short sleeve Polo shirt with chest pocket, 1x1 ribbed collar and cuff and 3 buttons placket. Reinforced covered seams in collar. Heather grey 58: 85% cotton / 15% viscose. Removable label. 65% polyester / 35% cotton, pique knit, 190 gsm.

0395 **BOWIE** (PAG.110)  
S · M · L · XL · 2XL 1  50

Heather polo-shirt with short sleeves. Neck in solid colour with 1x1 rib and decorative detail to contrast. Interior placket with contrast decorative ribbon and three buttons. Ribbed cuffs with contrasting detail. Bottom with reinforced side opening and decorative tape. The pattern of the back is slightly longer than the front. Removable label. 100% cotton, pique knit, 200 g / m\_.

6629 **MONTREAL** (PAG.111)  
S · M · L · XL · 2XL 1  50

Short sleeve polo shirt, collar with 3 button placket to tone. Inner coloured placket in contrast to outer placket. 1 x 1 ribbed collar and cuffs, reinforced covered seams in collar. Side slits. Removable label. 100% combed cotton, pique knit, 230 gsm.

6640 **NATION** (PAG.111)  
S · M · L · XL · 2XL 1  50

Short sleeve polo shirt, jacquard collar and cuffs with three buttons placket. Reinforced covered seams in neck. Flag motif embroidered on the back. Optional pocket. Removable label. 65% polyester / 35% cotton, pique knit. White: 210 gsm. Colour: 190 gsm.



## CASUAL WINTER COLLECTION

1217 **EXTREME** (PAG.26/116)  
S · M · L · XL · 2XL · 3XL · 1/2 · 3/4 · 5/6 · 7/8 · 9/10 · 11/12

Adult  1  50  
Kids  1  100



Long sleeve t-shirt, tubular fabric and 4 layer neck. Reinforced covered seams in collar and shoulders. No cuffs. Heather grey 58: 85% cotton / 15% viscose. Removable label. Duo concept. 100% cotton, single jersey. 160 gsm.

1218 **EXTREME WOMAN** (PAG.116)  
S · M · L · XL · 2XL

 1  50



Semi-fitted t-shirt, long sleeve and fine trim neck. No cuffs. Side seams. Heather grey 58: 85% cotton / 15% viscose. Removable label. Duo concept. 100% Cotton, single jersey. 160 gsm.

1204 **POINTER** (PAG.118)  
XS · S · M · L · XL · 2XL · 3XL · 4XL

 1  50



Long sleeve t-shirt, tubular fabric, with 4 layer collar and cuffs 1x1 rib. Reinforced covered seams in collar and shoulders. Available size 4XL: navy 55. Removable label. 100% cotton, single jersey, 165 gsm.

1219 **SHIBA** (PAG.118)  
S · M · L · XL · 2XL · 3XL

 1  50



Long sleeve t-shirt with crew neck and cuffs in 1x1 rib. Pocket in left chest. Reinforced covered seams on neck and shoulders. Removable label 100% cotton, 165 gsm.

1034 **MOLANO** (PAG.119)  
S · M · L · XL · 2XL

 1  50



Long sleeve t-shirt, camouflage printing, crew neck. No cuffs. Reinforced 4 layers covered seams in neck and shoulders. Side seams. Removable label. 100% cotton, single jersey, 160 gsm.

6635 **ESTRELLA L/S** (PAG.26/121)  
S · M · L · XL · 2XL · 3XL · 1/2 · 3/4 · 5/6 · 7/8 · 9/10 · 11/12

 1  25



Long sleeve Polo shirt, ribbed collar and cuffs, 3 buttons placket and elastane 1x1 rib cuffs. Reinforced covered seams in collar. Heather grey 58 : 85% cotton / 15% viscose. Optional pocket. Removable label. DUO concept. 100% cotton, pique, 220 gsm.

6636 **ESTRELLA WOMAN L/S** (PAG.121)  
S · M · L · XL · 2XL

 1  25



Long sleeve Polo shirt, ribbed collar and cuffs, 3 buttons placket and elastane 1x1 rib cuffs. Reinforced covered seams in collar. Slim fitted. Removable label. Duo concept. 100% cotton. pique, 220 gsm.

5009 **CARPE** (PAG.122)  
S · M · L · XL · 2XL · 3XL

 1  25



Long sleeve polo shirt with ribbed collar and cuffs, elastane 1x1 ribbed cuffs and reinforced covered seams in collar. 3 buttons placket. Side slits. Navy colour 55 available in size XXXL. Optional pocket. Removable label. 65% polyester / 35% cotton pique, 220 gsm.

0411 **DYLAN** (PAG.123)  
S · M · L · XL · 2XL

 1  30



Heather long sleeved polo shirt with 2 buttons placket to tone. Neck and cuffs with solid color detail. Reinforced covered seams in collar. Side openings with decorative contrast tape. The pattern of the back is slightly longer than the front. Removable label. 50% cotton / 50% polyester, pique, 250 gsm.

1070 **CLASICA** (PAG.29/126)  
S · M · L · XL · 2XL · 3XL · 1/2 · 3/4 · 5/6 · 7/8 · 9/10 · 11/12

 1  30



Sweatshirt in classic design, with 1x1 ribbed collar, cuffs and waistband with elastane. Reinforced covered seams in collar. Available in size 3XL: white 01, black 02, dark lead 46, heather grey 58, red 60, royal 05, navy 55, bottle green 56 and garnet 57. Heather Grey 58 : 55% cotton / 40% polyester / 5% viscose. Removable label. Available in children sizes. 50% cotton / 50% polyester, brushed fleece, 280 gsm.

1117 **TELENO** (PAG.127)  
XS · S · M · L · XL · 2XL · 3XL · 1/2 · 3/4 · 5/6 · 7/8 · 9/10 · 11/12

 1  30



Cotton sweatshirt, classic design. Neck, cuffs and hem with 1x1 rib. Reinforced covered seams in collar. Removable label. 100% cotton, 320 gsm.

1077 **ETNA** (PAG.128)  
S · M · L · XL · 2XL

 1  30



Sweatshirt for women, combined in two fabrics and two colours. Neck, half cuff and back in 2x1 rib fabric. Cuffs with asymmetric cut. Bottom with side openings and back longer than the front. Heather grey colour: 85% cotton / 15% viscose Removable label. 60% cotton / 40% polyester, french terry, 300 gsm.

1112 **MANA** (PAG.129)  
S · M · L · XL · 2XL · 3XL

 1  30



Ranglan style long sleeve sweatshirt. Back of the collar and lower part of the cuffs in 1x1 rib. Kangaroo pocket with seamless finish. Diagonal side seams towards the front. Removable label. 60% cotton / 40% interlock polyester, 280 gsm.

## CASUAL WINTER COLLECTION

1104 **ANNAPURNA** (PAG.130)  
S · M · L · XL · 2XL

Ranglan style long sleeve cotton sweatshirt. 1x1 rib in collar, cuffs and waist. Crew neck with crossed seam embellishment and reinforced covered seams in the inner collar. Heather grey 58: 85% cotton / 15% viscose. Removable label. Duo concept. 100% cotton french terry, 260 gsm.

1111 **ANNAPURNA WOMAN** (PAG.130)  
S · M · L · XL · 2XL

Cotton sweatshirt, long sleeve raglan style, 2x2 rib in collar, cuffs and waist. Crew neck with reinforcement cover on the inside of the neck. Front detail of crossed stitching, with 2x1 ribbed fabric overlay. Heather grey colour (58): 85% cotton / 15% viscose. Removable label. Duo concept. 100% cotton, french terry, 260 gsm.

1031 **MALONE** (PAG.131)  
M · L · XL · 2XL

Printing camouflage sweatshirt, rounded shaped squared neck and ribbed trim colour. 1x1 rib knit with elastane in waist and cuffs. Removable label. Duo Concept. 60% cotton / 40% polyester, non brushed fleece, slub cotton, 290 gsm.

1032 **MALONE WOMAN** (PAG.131)  
S · M · L · XL

Printing camouflage sweatshirt, rounded shaped squared neck and ribbed trim colour. 1x1 rib knit with elastane in waist and cuffs. Removable label. Duo Concept. 60% cotton / 40% polyester, non brushed fleece, slub cotton, 290 gsm.

1087 **CAPUCHA** (PAG.28/133)  
S · M · L · XL · 2XL · 3XL · 3/4 · 5/6 · 7/8 · 9/10 · 11/12

Hooded sweatshirt with kangaroo style pocket and adjustable drawcord. Elastane 1x1 rib in cuffs and waistband. Children size without drawcord. Heather grey 58: 55% cotton / 40% polyester / 5% viscose. Removable label. Available children sizes. 50% cotton / 50% polyester, brushed fleece 280 gsm.

1067 **URBAN** (PAG.28/135)  
S · S · M · L · XL · 2XL · 3XL · 3/4 · 5/6 · 7/8 · 9/10 · 11/12

Two-coloured hoodie with double fabric, adjustable draw cord in contrast, reinforced covered seams in collar and kangaroo style pocket, 1x1 rib elastane in cuffs and waistband. Heather grey 58: 55% cotton / 40% polyester / 5% viscose. Removable label. Duo concept. Available in children sizes. 50% cotton / 50% polyester, brushed fleece 280 gsm.

1068 **URBAN WOMAN** (PAG.135)  
S · M · L · XL · 2XL

Fitted female cut sweatshirt with bicolor hood of double fabric, adjustable cord in contrast, reinforced seams in neck and kangaroo pocket. 1x1 rib with elastane in cuffs and waist. Detail thumb slit - 1x1 ribbed cuff with thumb hole. Heather grey 58: 55% cotton / 40% polyester / 5% viscose. Removable label. Duo concept. Available in children sizes 50% cotton / 50% polyester, brushed fleece, 280 gsm.

1058 **BADET** (PAG.136)  
XS · S · M · L · XL · 2XL

Two-tone unisex hoodie. Hood with crossed neck and metal eyelets, inner and cords to contrast. Ranglan sleeve to contrast. Kangaroo pocket Cuffs and hem with rib knit with elastane 1x1. Heather grey colour: 55% cotton / 40% polyester / 5% viscose. Removable label. 50% cotton / 50% polyester, brushed fleece, 280 gsm.

1109 **ANETO** (PAG.137)  
S · M · L · XL · 2XL · 3XL

Sweatshirt with half zip in neck in same tone. Inner collar in same tone. Reinforced covered seams in collar. 1x1 ribbed cuffs and waist. Heather grey 58: 55% cotton / 40% polyester / 5% viscose. 50% cotton / 50% polyester, brushed fleece, 280 gsm.

1103 **ELBRUS** (PAG.138)  
S · M · L · XL · 2XL

Long sleeve brushed fleece jacket, long sleeve with mandarine collar. Reinforced covered seams in neck. Central zip with puller to tone. Side pockets. 1x1 rib in cuffs and waist. Removable label. 50% cotton / 50% polyester, brushed fleece. 290 gsm.

1105 **FUJI** (PAG.139)  
S · M · L · XL · 2XL

Sweat jacket with details in fluor colour. Central zip with puller to contrast. Hood with lining in microperforated polyester fabric in contrasting fluor colour and drawstring and contrasting metal eyelets in fluor colour. Long sleeves with cuff and waist rib 1x1. Two front pockets with wide trim. Reinforced covered seams in neck. Heather grey 58: 85% cotton / 15% viscose. Removable label. 60% cotton / 40% polyester, non brushed fleece, 280 gsm.

## CASUAL WINTER COLLECTION

**6421 MONTBLANC** (PAG.28/141)  
S · M · L · XL · 2XL · 3XL · 3/4 · 5/6 · 7/8 · 9/10 · 11/12

1 25



Sweat hooded jacket with zipper. Ribbed detail in hood and pocket edge. Kangaroo style pocket. 2x2 rib elastane in cuffs and waist. Heather grey 58: 55% cotton / 40% polyester / 5% viscose. Available in children sizes. Removable label 50% cotton / 50% polyester, brushed fleece 280 gsm. 3% elastane in cuffs.

**6425 VELETA** (PAG.141)  
S · M · L · XL · 2XL

1 25



Woman's hooded jacket with hood lined to tone. Front metal zip and kangaroo pocket. Reinforced covered seams in collar. 2x2 rib knit in cuffs and waist. Fitted cut. Heather grey 58: 55% cotton / 40% polyester / 5% viscose. Metal zip in silver colour. Removable label. 50% cotton / 50% polyester, brushed fleece, 280 gsm.

**5064 EVEREST** (PAG.142)  
S · M · L · XL · 2XL

1 25

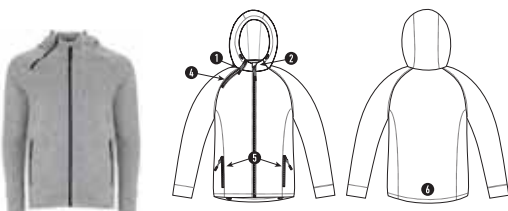

Knitted jacket with hood.

1. Injected zips with design pullers.
  2. Central zip with chin protector.
  3. High neck with design adjusters and covered seams.
  4. Second decorative zip on the neck for easy opening.
  5. Two front pockets with zip.
  6. Back part longer than the front with design adjusters
- Removable label. 100% polyester, plush knit, 280 gsm.

**1110 JANGA** (PAG.144)  
S · M · L · XL · 2XL

1 25



Casual jacket in ottoman fabric.

1. Contrast front zip.
  2. Contrast neck, cuffs and hem in 2x1 rib.
  3. Reinforced covered seams in collar.
  4. Side pockets. Heather grey 58: 100% polyester.
- Removable label. 80% polyester / 20% cotton, 280 gsm.

**1197 PELVOUX** (PAG.145)  
S · M · L · XL · 2XL

1 25



Casual turtleneck jacket with central zipper to fabric tone. Collar, cuffs and wide waist 1x1 rib. Pocket on top of sleeve with zip and output for mobile devices. Reinforced covered seams in the neck. Selvedge side seams and cuff with thumb hole. Heather colour grey 58: 85% cotton / 15% viscose. Removable label. 100% cotton, single jersey, 230 gsm.

**1095 HIMALAYA** (PAG.31/148)  
S · M · L · XL · 2XL · 3/4 · 5/6 · 7/8 · 9/10 · 11/12

1 25



Microfleece with half zipper in neck and chin protector. Wristband with elastic ribbon to tone. Removable label. Duo concept. Available in children sizes. 100% microfleece polyester, 155 gsm.

**1096 HIMALAYA WOMAN** (PAG.148)  
S · M · L · XL · 2XL

1 25



Microfleece with half zipper in neck and chin protector. Wristband with elastic ribbon to tone. Female style and slim fit. Removable label. Duo concept. 100% microfleece polyester, 155 gsm.

**1195 LUCIANE** (PAG.151)  
S · M · L · XL · 2XL · 3XL

1 25



Fleeced jacket for outdoor sports, with high neck and long sleeve ribbed to contrast. Pocket with zip in left sleeve and front zip, both in contrast. Seams in side and chest. Elbow pads in same fabric. Removable label. Duo Concept. 100% microfleece polyester, 300 gsm.

## CASUAL WINTER COLLECTION

1196 **LUCIANE WOMAN** (PAG.151)  
S · M · L · XL · 2XL



Fleece jacket for outdoor sports, with high neck and long sleeve ribbed to contrast. Pocket with zip in left sleeve and front zip, both in contrast. Seams in side and chest. Elbow pads in same fabric. Removable label. Duo Concept. 100% microfleece polyester, 300 gsm.

6412 **ARTIC** (PAG.31/152)  
S · M · L · XL · 2XL · 3XL · 4XL · 2 · 4 · 6 · 8 · 10 · 12 · 16



Fleece vest with high collar and zipper to tone. Side pockets with zipper to tone. Removable label. 100% polyester, fleece fabric, 300 gsm.

6413 **ARTIC WOMAN** (PAG.152)  
S · M · L · XL · 2XL



Fleece jacket, with high lined collar and reinforced covered seams. Injected zip to tone with puller made of fabric. Cuffs with elastic trim. Side pockets. Fitted cut. Bottom hem with side adjusters. Removable label. Duo concept 100% polyester, fleece, 300 gsm.

1089 **PIRINEO** (PAG.31/155)  
S · M · L · XL · 2XL · 3XL · 4XL · 2 · 4 · 6 · 8 · 10 · 12 · 16



Fleece jacket, with high necked lined collar and matching full zipper. Side pocket with zipper, elastic cuffs and waist with side adjusters. Size 3XL available in: colours black 02, lead 23, red 60, navy blue 55, royal 05, bottle green 56, purple 71 and garnet 57. Size 4XL available in: colours black 02, lead 23, red 60, navy blue 55, royal 05 and bottle green 56. Removable label. Duo concept. Available in children sizes. 100% polyester, fleece, 300 gsm.

1091 **PIRINEO WOMAN** (PAG.155)  
S · M · L · XL · 2XL



Fleece jacket, with high necked lined collar and matching full zipper. Side pocket with zipper. Slim fit cut. Removable label. Duo concept. 100% polyester, fleece, 300 gsm.

1012 **DENALI** (PAG.156)  
S · M · L · XL · 2XL



Fleece jacket in ripstop fabric. High neck with inner covered seams to tone. Reversed zip with chin protector. Rangled sleeve. Side pockets with zips. Side seams moved to the front. Cuffs with thumb-slit detail. Removable label 100% polyester, 220 gsm.

1099 **BELLAGIO** (PAG.157)  
S · M · L · XL · 2XL · 3XL



Fleece jacket, with high lined collar and covered seams to tone. Injected zip to tone with puller made of fabric. Side pockets. Cuffs with elastic trim. Bottom hem with side adjusters. Removable label. Duo concept. Available in children's sizes. 100% polyester, fleece, 300 gsm.

6435 **RUDOLPH** (PAG.160)  
S · M · L · XL · 2XL · 3XL

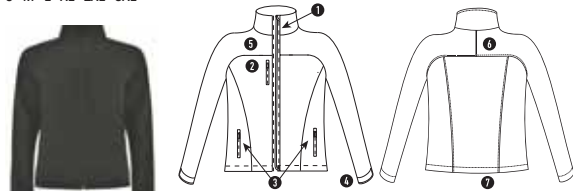

Soft shell composed of 3 layers:

1. Full zip with chin protector and puller.
2. Outer pocket on chest with zip and puller.
3. Outside pockets with zipper and puller.
4. Fasteners in cuffs with velcro and rubber part.
5. Cut or yoke-shaped area of the front chest.
6. Cut or shaped yoke on the back.
7. Hems with elastic cord and adjustable stoppers inside.

Water column 1000 mm. Water resistant. Windproof. Three layers. Outer: 95% polyester / 5% elastane. Central: low porosity membrane. Inner: 100% extra warm microfleece polyester. 300 gsm.

6428 **SIBERIA** (PAG.161)  
S · M · L · XL · 2XL

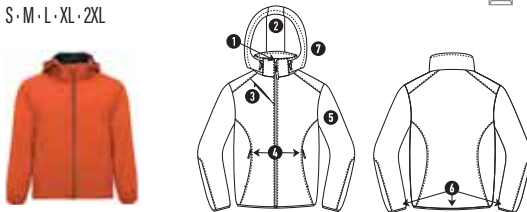

Softshell composed of 2 layers with sporty cut:

1. Contrast central zip with chin guard and puller.
2. Inner lining in contrasting microfleece fabric.
3. Outside pocket on right chest with invisible zip with diagonal shape.
4. Two side outer pockets with invisible zip.
5. Pocket on left sleeve.
6. Elastic edging to tone on cuffs and hem
7. Removable hood with micropolar lining to contrast.

Removable label. Water resistant. Windproof. Two layers. Outer 92% polyester / 8% elastane, 280 gsm. Extra warm inner microfleece polyester. 300 gsm.

# CASUAL WINTER COLLECTION

**6436 NEBRASKA** (PAG.32/162)  
S · M · L · XL · 2XL · 3XL · 4XL · 4 · 6 · 8 · 10 · 12 · 16

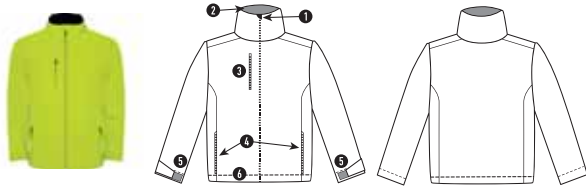

Softshell composed of 2 layers.

1. Inverted zip to tone with chin protector and puller.
2. Inner lining in fleece fabric.
3. Outside pocket in right chest with zip to tone and puller.
4. Two outside pockets with zip to tone and puller.
5. Velcro fasteners in cuffs.
6. Bottom hem with elastic cord and stoppers.

Fitted cut in women's model. Water resistant. Windproof. Duo concept. Available in children sizes. Two layers. Outer: 92% polyester / 8% elastane. Inner: 100% extra warm microfleece polyester. 300 gsm.

**6437 NEBRASKA WOMAN** (PAG.162)  
S · M · L · XL · 2XL · 3XL

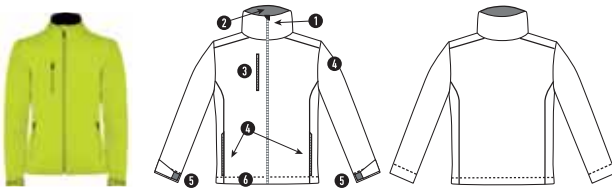

Softshell composed of 2 layers.

1. Inverted zip to tone with chin protector and puller.
2. Inner lining in fleece fabric.
3. Outside pocket in right chest with zip to tone and puller.
4. Two outside pockets with zip to tone and puller.
5. Velcro fasteners in cuffs.
6. Bottom hem with elastic cord and stoppers.

Fitted cut. Water resistant. Windproof. Duo concept. Two layers. Outer: 92% polyester / 8% elastane. Inner: 100% extra warm microfleece polyester. 300 gsm.

**6432 ANTARTIDA** (PAG.32/163)  
S · M · L · XL · 2XL · 3XL · 4 · 8 · 12 · 16



Softshell composed of two layers.

1. Full zip jacket with chin protector and zipper puller in matching colour.
2. Cut detail on chest. (Only man model).
3. Three zip pockets with matching puller.
4. Adjustable cuff with tab and velcro fasteners.
5. Adjustable bottom hem with elastic drawcord and stoppers.

Ranglan sleeve only in woman model. Water column 1000 mm. Water resistant. Windproof fabric. Duo concept. Available in children sizes. Two layers. Outer : 92 % polyester / 8% elastane. Inner: 100% extra warm microfleece polyester. 300 gsm.

**6433 ANTARTIDA WOMAN** (PAG.163)  
S · M · L · XL · 2XL

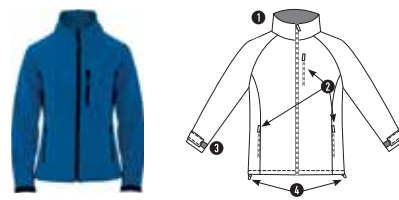

Softshell composed of two layers.

1. Full zipper jacket with chin protector and zipper puller in matching colour.
2. Three zipper pockets with matching puller.
3. Adjustable cuff with tab and velcro fasteners.
4. Adjustable bottom hem with elastic drawcord and stoppers.

Windproof fabric. Water resistant Duo Concept. Slim fit in woman model. Ranglan sleeve only in woman model. Water column 1000 mm. Two layers. Outer: 92 % polyester / 8% elastane. Inner: 100% extra warm microfleece polyester. 300 gsm.

**1199 NEVADA** (PAG.164)  
S · M · L · XL · 2XL



2 layers Softshell Vest.

1. Contrast inverted zip sealed effect, with chin guard and puller.
2. Three pockets with combined zip with puller.
3. Elastic drawcord and fasteners on the bottom hem.

Water resistant. Windproof model. Outer : 92% polyester / 8% elastane. Inner : 100% extra warm microfleece polyester, 300 gsm.

**6438 QUEBEC** (PAG.165)  
S · M · L · XL · 2XL · 3XL



Softshell vest composed of 2 layers.

1. Inverted zip to tone with chin protector and puller.
2. Inner lining in fleece fabric.
3. Outside pocket in right chest with zip to tone and puller.
4. Two outside pockets with zip to tone and puller.
5. Bottom hem with elastic cord and stoppers.

Water resistant. Windproof. Two layers. Outer: 92% polyester / 8% elastane. Inner: 100% extra warm microfleece polyester. 300 gsm.

## CASUAL WINTER COLLECTION

**5094 FINLAND** (PAG.167)  
S · M · L · XL · 2XL · 3XL

1 10



Men's quilted jacket with feather touch padding.

1. Inverted zippers to tone with chin guard and puller.
2. Two front pockets with zippers.
3. Elastic edging to tone in collar, cuffs and hem.
4. Contrast inner lining.
5. Includes transport bag.

Lightweight and foldable garment. Fitted cut in women's model. Removable label. Water resistant. Windproof. Duo concept. Outer: 100% polyester, 300T. Lining: 100% polyester. Wadding: 100% polyester, feather effect. 290 g / m<sub>2</sub>.

**5095 FINLAND WOMAN** (PAG.167)  
S · M · L · XL · 2XL

1 10



Women's quilted jacket with feather touch padding.

1. Inverted zippers to tone with chin guard and puller.
2. Two front pockets with zippers.
3. Elastic edging to tone in collar, cuffs and hem.
4. Contrast inner lining.
5. Includes transport bag.

Lightweight and foldable garment. Fitted cut in women's model. Removable label. Water resistant. Windproof. Duo concept. Outer: 100% polyester, 300T. Lining: 100% polyester. Wadding: 100% polyester, feather effect. 290 g / m<sub>2</sub>.

**5081 GROENLANDIA** (PAG.168)  
S · M · L · XL

1 10



Quilted jacket with filling and fitted hood.

1. Contrasted zipper with chin protection and puller.
2. Two lateral pockets with contrasted zipper.
3. Ribbed in hood and cuffs with same shade as zippers.

Lightweight and warm garment. Slim fitted for woman model. Water resistant. Wind proof fabric. Duo concept. Fabric: 100% polyester. Lining: 100% polyester. Wadding: 100% polyester. 350 gsm.

**5082 GROENLANDIA WOMAN** (PAG.168)  
S · M · L · XL

1 10



Quilted jacket with filling and fitted hood.

1. Contrasted zipper with chin protection and puller.
2. Two lateral pockets with ribbed to contrast (same color shade as zipper).
3. Ribbed in hood and cuffs.

Lightweight and warm garment. Slim fitted. Water resistant. Windproof. Duo concept. Fabric: 100% polyester. Lining: 100% polyester. Wadding: 100% polyester. 350 gsm.

**5090 NORWAY** (PAG.33/171)

S · M · L · XL · 2XL · 3XL · 4 · 6 · 8 · 10 · 12 · 14 · 16

1 10



Men's quilted jacket feathery to the touch with fitted hood.

1. Inverted zips to tone with chin protector.
2. Two front pockets with zip.
3. Elastic trim in same tone in cuffs, hem and hood.
4. Inner lining in contrast.
5. Carry bag included.

Light and foldable garment. Fitted cut in woman's model. Water resistant. Windproof model. Duo concept. Outer: 100% polyester, 300T. Lining: 100% polyester. Wadding: 100% polyester, feather effect. 290 gsm.

**5091 NORWAY WOMAN** (PAG.171)

S · M · L · XL · 2XL

1 10



Women's quilted jacket feathery to the touch with fitted hood.

1. Inverted zips to tone with chin protector.
2. Two front pockets with zip.
3. Elastic trim in same tone in cuffs, hem and hood.
4. Inner lining in contrast.
5. Carry bag included.

Light and foldable garment. Fitted cut. Water resistant. Windproof model. Duo Concept. Outer: 100% polyester, 300T. Lining: 100% polyester. Wadding: 100% polyester, feather effect. 290 gsm.

# CASUAL WINTER COLLECTION

5083 **MONTANA** (PAG.172)  
S · M · L · XL



Body warmer.

1. Contrast zipper with chin protector.
2. Two pockets with contrast zipper.
3. Inner lining to tone.
4. Quilted, windproof and water resistant.

Water resistant. Windproof model. Duo concept. Outer: 100% polyester. Lining: 100% polyester. Wadding: 100% polyester. 350 gsm.

5084 **MONTANA WOMAN** (PAG.172)  
S · M · L · XL



Quilted body warmer for woman.

1. Contrast zipper with chin protector.
2. Two pockets with contrast zipper.
3. Inner lining to tone.
4. Windproof and water resistant.

Slim fit cut. Water resistant. Windproof model. Duo concept Outer: 100% polyester. Lining: 100% polyester. Wadding: 100% polyester. 350 gsm.

5092 **OSLO** (PAG.33/173)  
S · M · L · XL · 2XL · 3XL · 4 · 6 · 8 · 10 · 12 · 14 · 16



Men's quilted vest feathery to the touch.

1. Inverted zips in tone.
2. Two front pockets with zip.
3. Inner lining in contrast.
4. Elastic trim in same tone in hem.
5. Carry bag included.

Light and foldable garment. Fitted cut in woman's model. Water resistant. Windproof model. Duo concept. Outer: 100% polyester, 300T. Lining: 100% polyester. Wadding: 100% polyester, feather effect. 290 gsm.

5093 **OSLO WOMAN** (PAG.173)  
S · M · L · XL · 2XL



Women's quilted vest feathery to the touch.

1. Inverted zips in tone.
2. Two front pockets with zip.
3. Inner lining in contrast.
4. Elastic trim in same tone in hem.
5. Carry bag included.

Light and foldable garment. Fitted cut. Water resistant. Windproof model. Duo concept. Outer: 100% polyester, 300T. Lining: 100% polyester. Wadding: 100% polyester, feather effect. 290 gsm.

1120 **MINSK** (PAG.174)  
S · M · L · XL · 2XL · 3XL

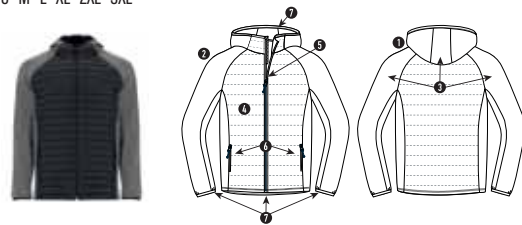

Men's jacket combined in two fabrics:

1. Fixed hood.
2. Ranglan sleeve.
3. Sleeves, side panels and hood in Softshell fabric.
4. Quilted feather touch fabric on front and back.
5. Inverted zip to tone with chin protector and puller.
6. Two front pockets with zippers.
7. Elastic trim to tone on neck, cuffs and hem.

Removable label. Windproof model. Front and back: 100% polyester Wadding: 100% polyester, feather effect. Sleeves: 100% Polyester Interlock 290 gsm.

5077 **EUROPA** (PAG.34/177)  
S · M · L · XL · 2XL · 3XL · 4 · 6 · 8 · 10 · 12 · 14 · 16



High neck jacket with matching molded zipper.

1. Folded and removable hood with velcro fastenings.
2. Zippered exterior pockets, flap and pullers.
3. Two inner pockets with velcro.
4. Adjustable cuffs with straps.

Available child: Navy 55 and Red 60 and black 02. Slim fit women model. Interior easy access for printing or embroidery. Water resistant. Wind proof. Duo concept. Outer: 100% waterproof polyester. Lining: 100% polyester. Wadding: 100% polyester. 400 gsm.

# CASUAL WINTER COLLECTION

**5078 EUROPA WOMAN** (PAG.177)  
S · M · L · XL · 2XL



High neck jacket with matching molded zipper.

1. Folded and removable hood with velcro fastenings.
2. Zippered exterior pockets, flap and pullers.
3. Two inner pockets with velcro.
4. Adjustable cuffs with straps.

Slim fit in women model. Inner easy access for printing or embroidery. Water resistant. Wind proof. Duo concept. Outer: 100% waterproof polyester. Lining: 100% polyester. Wadding: 100% polyester. 400 gsm.

**1108 YUKON** (PAG.178)  
S · M · L · XL · 2XL · 3XL



Quilted coat with padding.

1. Removable hood in collar with zipper injected.
2. Front full zip injected with puller and chin protector.
3. Elastic cuffs.
4. Two outer pockets with flap.
5. Inner pocket for wallet with velcro fastener.
6. Inner pocket with flap for mobile devices.

Water resistant. Windproof fabric. Available in children sizes. Inner: 100% polyamide. Lining: 100% polyester. Wadding: 100% polyester. 410 gsm.

**1106 ALASKA** (PAG.179)  
S · M · L · XL · 2XL · 3XL

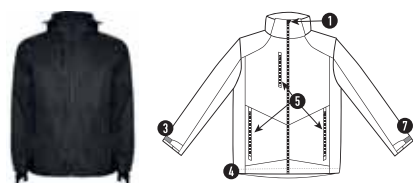

Parka in very resistant ripstop fabric.

1. Front zip and chin protector.
2. Removable hood
3. Inner cuffs with thumbslit detail.
4. Adjusters in hood and inside the hem.
5. Three front pockets with zip. One on the right chest and two on the sides.
6. Two inner pockets with velcro.
7. Adjustable cuffs with velcro fastenings.

Water resistant model. Windproof model. Outer: 100% polyester quadrille. Lining: 100% polyester. 300 gsm.

**1107 UTAH** (PAG.179)  
S · M · L · XL · 2XL · 3XL

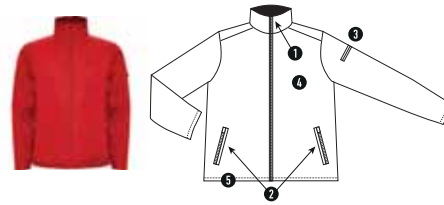

Quilted jacket in very resistant fabric. Inner 2x2 ribbed high neck.

1. Front zip and chin protector in same tone.
2. Two double function front pockets. Includes one open pocket and one zip pocket.
3. Zip pocket with flap in left sleeve.
4. Inner zip pocket on the left side.
5. Adjusters with elastic inside the hem.

Easy access for screen printing or embroidery inside. Water resistant. Windproof. 100% water resistant polyester.

**5087 GRAHAM** (PAG.34/181)  
S · M · L · XL · 2XL · 6 · 8 · 10 · 12 · 14

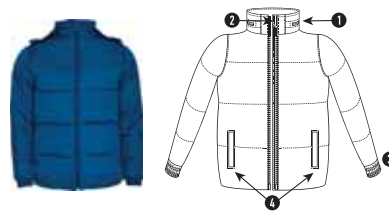

Comfortable high collar quilted jacket in very resistant fabric.

1. Front zip and chin protector in same tone.
2. Three outer pockets with flap, zip and puller. One on the right chest and two on the sides.
3. Inner lining in microfleece fabric in same tone.
4. 1x1 ribbed cuffs.

Easy access for screen printing or embroidery inside. Water resistant model. Windproof model. 100% water resistant polyester, 300 gsm.

**5050 GLASGOW** (PAG.185)  
S · M · L · XL · 2XL

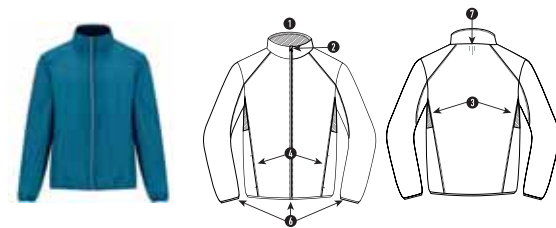

Windbreaker jacket in light technical fabric:

1. Inner neck lined in breathable fabric with covered seams.
2. Inverted zip with reflective detail, chin protector and puller.
3. Breathable fabric on the armholes.
4. Front pockets with zippers.
5. Inside pocket to fold the garment.
6. Cuffs and hem with elastic trim.
7. Reflective details on the back.

Removable label. Windproof model. Breathable Duo concept 100% polyester quadrille ripstop, 70 gsm.



# CASUAL WINTER COLLECTION

**5051 GLASGOW WOMAN** (PAG.185)  
S · M · L · XL · 2XL

1 50

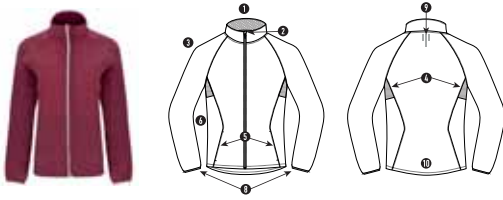

Windbreaker jacket in light technical fabric:

1. Inner neck lined in breathable fabric with covered seams.
2. Inverted zip with reflective detail, chin protector and puller.
3. Raglan sleeves.
4. Breathable fabric on the armholes.
5. Front pockets with zippers. Fitted cut.
6. Inside pocket to fold the garment.
7. Cuffs with elastic trim.
8. Reflective details on back.
9. Back slightly longer.

Removable label. Windproof model. Breathable model Duo concept 100% polyester quadrille ripstop, 70 gsm.

**5100 LONDON** (PAG.186)  
S/M · L/XL · 2XL/3XL

1 25



Windbreaker with hood.

1. Microperforated lining.
2. Two front pockets.
3. Elastic cuffs.
4. Drawcords in hood and hem.

Removable label. Windproof model. 100% polyester taffeta, 80 gsm.

**5088 ANGELO** (PAG.35/187)  
XS · S · M · L · XL · 2XL · 4 · 6 · 8 · 10 · 12 · 14

1 50

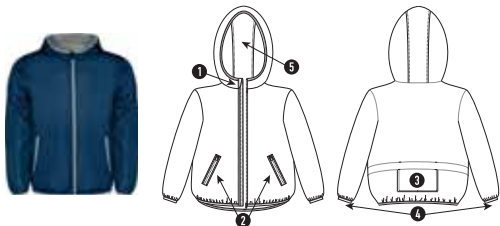

Windbreaker with hood:

1. Central zip to contrast with chin protector and puller.
2. Front pockets with reflective rib (not included in camouflage colour)
3. Kangaroo pocket on the back to keep garment with velcro fastener.
4. Sleeves and bottom of garment with elastic contrast trim.
5. Inner of hood with mesh lining and covered seams.

Size XS only available in colour Forest Camouflage (232). Children sizes not available in colour Forest Camouflage (232). Removable label. Windproof model. Available in children sizes. 100% polyester, 60 gsm.

**5089 KENTUCKY** (PAG.186)  
S · M · L · XL · 2XL

1 50

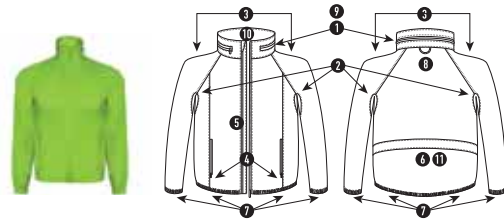

Windbreaker jacket in technical fabric.

1. Collar with pocket to keep the hood.
2. Breathable fabric on the armholes.
3. Raglan sleeves cut.
4. Double pocket in front with zipper.
5. Opening and closing with front zipper.
6. Pocket on the back to store the jacket as a bag.
7. Elastic on bottom hem and cuffs.
8. Ornament as a handle at the back, neck area, to hang the garment.
9. Hood with plastic adjusters and elastic cord.
10. Breathable fabric inside the neck.
11. Breathable fabric inside back pocket.

Removable label Windproof. Breathable fabric. 100% polyester, 50 gsm.

**5074 ESCOCIA** (PAG.188)  
S · M · L · XL · 2XL

1 50

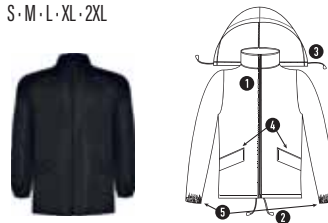

Raincoat full zip.

1. Zipper.
2. Hem with adjustable draw cords and adjusters.
3. Hooded folded on neck with draw cords.
4. 2 flap pockets.
5. Elastic cuffs.
6. Elastic tape inside of the pocket for folding and storage.

Water resistant model. Outer: 100% waterproof polyester, silver coating treatment, 70 gsm.

**5200 ISLAND** (PAG.189)  
S · M · L · XL · 2XL

1 50



Raincoat full zip.

1. Hood folded in collar with draw cords.
2. Two pockets with zip and flap.
3. Elastic cuffs.
4. Hem with adjustable drawcords and adjusters.
5. Elastic trim inside of the pocket for folding and storage.

Removable label. Water resistant model. 100% polyester taffeta, 70 gsm.

## INWHITE COLLECTION

## 2500 SOUL (PAG.36/193)

S · M · L · XL · 2XL · 3XL · 4 · 6 · 8 · 10 · 12 · 14

 1  25

Short sleeve underwear men's t-shirt with 1x1 rib crew neck. Reinforced covered seams in collar. Breathable and comfortable fabric. Satin label. Individual bagging with hanger. 94% cotton / 6% elastane, single jersey, 165 gsm.

## 2510 SOUL L/S (PAG.36/193)

S · M · L · XL · 2XL · 3XL · 4 · 6 · 8 · 10 · 12 · 14

 1  25

Long sleeve underwear men's t-shirt with 1x1 rib crew neck. Reinforced covered seams in collar. Breathable and comfortable fabric. Satin label. Individual bagging with hanger. 94% cotton / 6% elastane, single jersey, 165 gsm.

## 2501 ZENIT (PAG.36/193)

S · M · L · XL · 2XL · 3XL · 4 · 6 · 8 · 10 · 12 · 14

 1  25

Men's underwear vest with straps. Round neck and armholes in 1x1 rib knit. Reinforced covered seams on the collar. Breathable and comfortable fabric. Individual bagging with hanger. Satin label. 94% cotton / 6% elastane, single jersey, 165 gsm.

## 2530 ALAYA (PAG.194)

S · M · L · XL · 2XL

 1  25

Underwear women's tank top with 1x1 ribbed neckline. Side seams. Breathable and comfortable fabric. Fitted cut. Satin label. Individual bagging with hanger. 94% cotton / 6% elastane, single jersey, 165 gsm.

## 2520 ZEN (PAG.194)

S · M · L · XL · 2XL

 1  25

Women's underwear t-shirt with 3/4 sleeve. V-neck and ribbed in the same fabric. Side seams. Breathable and comfortable fabric. Fitted cut. Satin label. Individual bagging with hanger. 94% cotton / 6% elastane, single jersey, 165 gsm.

## 0327 ABDEL (PAG.195)

1 (36/39) · 2 (40/42) · 3 (43/45)

 1  100

Breathable and comfortable socks. High quality. SIZES Size 1 (36-39) Size 2 (40-42) Size 3 (43-45) 81% cotton / 16% polyester / 3% elastane.

## 0370 ZAZEN (PAG.37/195)

KID (31/34) · JUNIOR (35/40) · SENIOR (41/46)

 1  50

Breathable and comfortable socks, single jersey. Perfect for casual and workwear. Only sold by pack and carton. 5 pairs per pack. Pack per colour. 75% cotton / 20% polyester / 5% elastane.

## 0380 KOAN (PAG.37/195)

KID (31/34) · JUNIOR (35/40) · SENIOR (41/46)

 1  50

Breathable and comfortable socks. Combined colour in toe, heel and design on instep. Ankle height. Perfect for sport. Only sold by pack and carton. 3 pairs per pack. Assorted colors pack. 95% polyester / 5% elastane.

## SPORT COLLECTION

## 0407 BAHRAIN (PAG.38/200)

S · M · L · XL · 2XL · 3XL · 4 · 8 · 12 · 16

 5  50

Technical raglan short sleeve t-shirt.

1. Crew neck with covered seams to tone.
2. Sleeve panels.
3. Overlock to tone in armhole and sleeve panel.
4. CONTROL DRY fabric. Available in children sizes.

Removable label. Technical fabric. Breathable. Duo concept. UV protection factor according to color. 100% polyester, waffle interlock, 135 gsm.

## 0408 BAHRAIN WOMAN (PAG.200)

S · M · L · XL · 2XL

 5  50

Technical raglan short sleeve t-shirt for woman.

1. Crew neck with covered seams to tone.
2. Sleeve panels.
3. Overlock to tone in armhole and sleeve panel.
4. CONTROL DRY fabric.

Removable label. Technical fabric. Breathable. Duo concept. UV protection factor according to color. 100% polyester, waffle interlock, 135 gsm.

## 0425 MONTECARLO (PAG.39/202)

S · M · L · XL · 2XL · 3XL · 4 · 8 · 12 · 16

 5  50

Raglan short sleeve technical t-shirt.

1. Crew neck with covered seams.
2. Side cut with looping to the tone.

Easy wash and dry breathable fabric. Removable label. Technical fabric. Ultraviolet protection factor depending on colours. Available in children sizes. Duo concept. 100% polyester pique, 150 gsm.

## 0423 MONTECARLO WOMAN (PAG.202)

S · M · L · XL · 2XL

 5  50

Short sleeve technical T-shirt.

1. Round neck with covered seams.
2. Slim fit T-shirt.

Easy wash and dry breathable fabric. Removable label. Technical fabric. Ultraviolet protection factor depending on colours. Duo concept. 100% polyester pique, 150 gsm.

## 6401 MONACO (PAG.204)

XS · S · M · L · XL · 2XL · 3XL

 5  50

Short sleeve unisex technical t-shirt.

1. Crew neck with reinforced covered seams to contrast in fluor yellow.
  2. Combined back with two polyester fabrics.
- Easy-dry breathable model. Removable label. Technical fabric. Breathable. Front fabric: 100% polyester. Back fabric: 100% polyester 3D grid, 140 gsm.

## 0450 CAMIMERA (PAG.39/205)

S · M · L · XL · 2XL · 3XL · 4 · 8 · 12 · 16

 5  50

Short sleeve technical t-shirt, crew neck. Available in different colours and sizes. Breathable fabric, easy wash and dry. Removable label. Technical fabric. Available in children sizes. 100% polyester pique, 135 gsm.

## SPORT COLLECTION

**6654 AUSTIN** (PAG.40/207)

S · M · L · XL · 2XL · 4 · 8 · 12 · 16

 5  50

Polyester technical t-shirt, raglan short sleeve. Crew neck. Tissue with fall, comfortable, and easily body fitting fabric. Easy dry breathable fabric. Removable label. Technical fabric. 100% space dye polyester, 140 gsm.

**6649 AUSTIN WOMAN** (PAG.207)

S · M · L · XL · 2XL

 5  50

Women's technical raglan short-sleeved t-shirt in polyester fabric. Crew neck. T-shirt in comfortable fabric that adapts easily to the body. Easy dry breathable fabric. Removable label. Technical fabric. 100% space dye polyester, 140 gsm.

**6595 SHANGHAI** (PAG.40/209)

S · M · L · XL · 2XL · 4 · 8 · 12 · 16

 5  50

Technical t-shirt combined with two polyester fabrics, short sleeve raglan style. Bird's eye main fabric, and side panels and inner sleeve in microperforated fabric. Crew neck with reinforced covered seams. Comfortable fabric t-shirt and easily fitting to the body. Removable label. Technical fabric. Breathable fabric. Duo concept. Available in children sizes. Main fabric: 100% bird's eye polyester. Side panels: 100% microperforated polyester, 140 gms.

**6648 SHANGHAI WOMAN** (PAG.209)

S · M · L · XL · 2XL

 5  50

Technical t-shirt combined with two polyester fabrics, short sleeve raglan style. Bird's eye main fabric, and side panels and inner sleeve in microperforated fabric. Crew neck with reinforced covered seams. Comfortable fabric t-shirt and easily fitting to the body. Removable label. Technical fabric. Breathable fabric. Duo concept. Main fabric: 100% bird's eye polyester. Side panels: 100% microperforated polyester, 140 gms.

**6653 ZOLDER** (PAG.40/210)

S · M · L · XL · 2XL · 4 · 8 · 12 · 16

 5  50

Short sleeve technical t-shirt.  
 1. Crew neck.  
 2. Two polyester fabrics combined in back and shoulders.  
 3. Bird's eye fabric on front and space dye fabric at the back.  
 4. Back pattern slightly longer.  
 Easy dry breathable fabric. Removable label. Technical fabric. Duo concept. Front fabric: 100% bird's eye polyester. Back fabric: 100% space dye polyester. 135 gsm.

**6663 ZOLDER WOMAN** (PAG.210)

S · M · L · XL · 2XL

 5  50

Short sleeve technical t-shirt.  
 1. Crew neck.  
 2. Two polyester fabrics combined in back and shoulders.  
 3. Bird's eye fabric on front and space dye fabric at the back.  
 4. Back pattern slightly longer.  
 Easy dry breathable fabric. Removable label. Technical fabric. Breathable. Duo concept. Front fabric: 100% bird's eye polyester. Back fabric: 100% space dye polyester. 135 gsm.

**6652 DETROIT** (PAG.40/213)

S · M · L · XL · 2XL · 4 · 8 · 12 · 16

 5  50

Short sleeve technical t-shirt.  
 1. Crew neck.  
 2. Two polyester fabrics combined in back and shoulders.  
 3. Bird's eye fabric on front and breathable 3D mesh fabric at the back.  
 4. Fabric prepared for moisture absorption.  
 5. Decorative zigzag backstitch on shoulders and sides.  
 6. Back pattern slightly longer. Easy dry breathable fabric.  
 Removable label. Technical fabric. Front fabric: 100% bird's eye polyester. Back fabric: 100% 3D polyester mesh. 130 gsm.

**6657 SUZUKA** (PAG.213)

S · M · L · XL · 2XL

 5  50

Woman short sleeve technical t-shirt.  
 1. V-neck.  
 2. Two polyester fabrics combined in back and shoulders.  
 3. Bird's eye fabric on front and breathable 3D mesh fabric for shoulders and side panels.  
 4. Fabric prepared for moisture absorption.  
 Easy dry breathable fabric. Removable label. Technical fabric. Main fabric: 100% bird's eye polyester. Side panels: 100% 3D polyester mesh. 130 gsm.

**0424 TOKYO** (PAG.214)

S · M · L · XL · 2XL

 5  50

Short sleeve technical t-shirt, two colour panels combined  
 1. Crew neck with reinforced seams  
 2. Contrasted side panels.  
 Easy wash and dry breathable fabric. Removable label. Technical fabric. 100% polyester pique, 150 gsm.

**6650 INDIANAPOLIS** (PAG.42/214)

S · M · L · XL · 2XL · 3XL · 4 · 8 · 12 · 16

 5  50

Raglan style short-sleeved sport t-shirt. Sleeve to contrast. Round neck to contrast with reinforced covered seams. Removable label. Technical fabric. Breathable fabric. Available in children sizes. 100% bird's eye polyester, 140 gsm.

**0416 SEPANG** (PAG.215)

S · M · L · XL · 2XL

 5  50

Raglan short sleeve technical t-shirt single jersey.  
 1. Seams to contrast in cuffs, waist, collar and sides.  
 2. Neck trimmed in the same fabric and removable label.  
 3. Breathable fabric of easy wash and dry.  
 4. Reflective details.  
 Removable label. Technical fabric. Breathable fabric. 100% polyester, single jersey, 150 gsm.

## SPORT COLLECTION

6399 **BUGATTI** (PAG.42/216)  
S · M · L · XL · 2XL · 4 · 8 · 12 · 16

 5  50



Technical short sleeve raglan t-shirt.  
1. Crew neck with covered seams to tone.  
2. Sleeves and contrasting side panels. Removable label. Technical fabric. Breathable. 100% polyester, 140 gsm.

0201 **ASSEN** (PAG.218)  
S · M · L · XL · 2XL

 1  50



Short sleeve printed technical shirt. Crew neck with reinforced covered seams to contrast in fluor yellow. Side panels on the inside of the sleeve and on the shoulders with overlock to tone. Removable label. Technical fabric. Breathable. 100% polyester, 140 gsm.

6693 **BAKU** (PAG.219)  
S · M · L · XL · 2XL

 5  50



Short sleeve t-shirt. Crew neck with reinforcement in seams to tone. Side print on the front and on the back. Panels in the shoulder area. Very nice and light fabric. Removable label. 65% polyester / 35% cotton, 150 gsm.

6664 **AINTREE** (PAG.220)  
S · M · L · XL · 2XL

 5  50



Multisport technical short sleeve t-shirt for women. Cotton touch polyester fabric. Crew neck on the same fabric. Pleated elastic sides for better adaptation to the body. Slim fit and special length. Breathable and easy dry fabric. Removable label. Technical fabric. Breathable. 92% polyester / 8% elastane, 160 gsm.

6658 **AVUS** (PAG.221)  
S · M · L · XL · 2XL

 5  50



All-sports technical t-shirt for woman, short sleeve raglan style. V-neck. Polyester fabric, cotton feel. Fitted cut. Easy dry breathable fabric. Soft touch. Removable label. Technical fabric. 92% polyester / 8% elastane, 160 gsm.

0563 **INTERLAGOS** (PAG.222)  
S · M · L · XL · 2XL

 5  50



Wide straps t-shirt in microperforated fabric. Round neck and armholes ribbed in the same fabric. Breathable, lightweight and comfortable touch. Recommended branding: transfer, vinyl or sublimation. Removable label. Technical fabric. Breathable fabric. 100% microperforated polyester, 120 gsm.

0350 **ANDRE** (PAG.222)  
S · M · L · XL · 2XL

 1  50



Technical t-shirt with straps. Angular seam to enhance adaptation. Fabric easy to wash and dry. Removable label. Technical fabric. 100% polyester pique, 140 gsm.

0349 **SHURA** (PAG.223)  
S · M · L · XL · 2XL

 5  50



Technical t-shirt with armholes and trimmed neckline. Swimming style back and side seams. Breathable fabric, easy wash and dry. Removable label. Technical fabric. 100% polyester pique. 140 gsm.

6656 **AIDA** (PAG.223)  
S · M · L · XL · 2XL

 5  50



Sport t-shirt with swimming style back. Cotton touch polyester. Fitted cut. Easy dry breathable fabric. Soft touch. Removable label. 92% polyester / 8% elastane, 160 gsm.

6682 **MISANO** (PAG.224)  
S · M · L · XL · 2XL · 3XL

 5  50



Technical tank top with reflective details. Crew neck with reinforced covered seams. Combined in two polyester fabrics and three colours. Interlock main fabric, side and upper panels in microperforated fabric for greater breathability. Easy dry. Removable label. Technical fabric. Breathable. Main fabric 100% polyester. Panels: 100% microperforated polyester, 145 gsm.

6684 **JANNU** (PAG.224)  
XS · S · M · L · XL · 2XL

 10  100

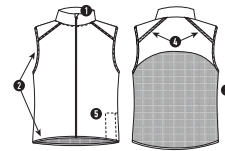

Lightweight running technical vest.

1. Front zip to tone with chin guard.
2. Elastic edging in armhole and bottom.
3. Bottom part of the back in microperforated fabric.
4. Reflective details on the top, front and back.
5. Pocket with elastic to keep the vest and wear it on the wrist.

Removable label. Water proof. Windproof Breathable. Front fabric: 100% polyester. Back fabric: 100% microperforated polyester, 70 gsm.

6662 **SAKHIR** (PAG.225)  
S · M · L · XL

 5  50



Multisport technical women's top. Swimming style back and seamless. Medium fastening. Easy-drying, breathable model. Technical fabric. Breathable. 60% nylon / 30% polyester / 10% elastane, 240 gsm. Black colour 02: 90% nylon / 10% elastane, 240 gsm.

0404 **MONZHA** (PAG.43/226)  
S · M · L · XL · 2XL · 3XL · 4 · 8 · 12 · 16

 1  50



Short sleeve technical polo-shirt. Knitting collar with 3 button placket. Breathable fabric, easy to wash and dry. Removable label. Technical fabric. Breathable fabric. Available in children sizes. Duo concept. 100% polyester pique, 150 gsm.

# SPORT COLLECTION

**0410 MONZHA WOMAN** (PAG.226)  
S · M · L · XL · 2XL



Short sleeve technical polo shirt for women. Knit collar with three-button placket. Fitted cut. Breathable fabric, easy wash and dry. Removable label. Technical fabric. Breathable fabric. Duo concept. 100% polyester pique, 150 gsm.

**6639 SILVERSTONE** (PAG.228)  
S · M · L · XL · 2XL



Polo shirt in technical microperforated fabric with 1x1 knitted collar, button placket and covered seams. Short sleeve ribbed end and bottom hem with reinforced covered side slits. Recommended branding: transfer, vinyl, sublimation. Removable label. Technical fabric. Breathable fabric. 100% microperforated polyester, 120 gsm.

**0421 MONTMELO** (PAG.229)  
S · M · L · XL · 2XL · 3XL



Short sleeve technical polo-shirt, special for sport. Two colour combination. Collar with buttons, covered seams, and packets in colour contrast. Easy wash and dry breathable fabric. Removable label. Technical fabric. Breathable fabric. 100% polyester pique, 150 gsm.

**0415 MONTECARLO L/S** (PAG.43/230)  
S · M · L · XL · 2XL · 4 · 8 · 12 · 16



Ranglan long sleeve technical t-shirt.  
1. Looped the same colour (without front seams).  
2. Covered seams in collar.  
3. Breathable fabric of easy wash and dry.  
Removable label. Technical fabric. Ultraviolet protection factor depending on colour. Available in children sizes. 100% polyester pique, 150 gsm.

**6670 SHANGHAI L/S** (PAG.231)  
S · M · L · XL · 2XL



Technical t-shirt combined with two polyester fabrics, long sleeve raglan style. Honeycomb main fabric, and side panels and inner sleeve in microperforated fabric. Crew neck with reinforced covered seams. Comfortable fabric t-shirt and easily fitting to the body. Removable label. Technical fabric. Breathable fabric. Main fabric: 100% bird's eye polyester. Side panels: 100% microperforated polyester, 140 gms.

**1113 MELBOURNE** (PAG.232)  
S · M · L · XL · 2XL

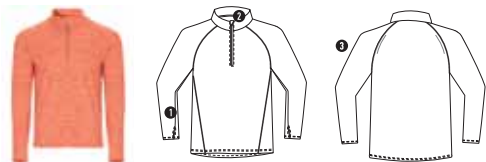

Ranglan long sleeve technical sweatshirt for men.

1. Brushed fleece inside.
2. Reinforced covered seams to contrast inside of the neck.
3. Inverted half zip to tone with reflective detail.
4. Cuffs with thumb opening.
5. The pattern of the back is slightly longer than the front.
6. Reflective details on the back.

Removable label. Technical fabric. Duo concept. 94% polyester / 6% elastane, 200 gsm.

**1114 MELBOURNE WOMAN** (PAG.232)  
S · M · L · XL · 2XL · 4 · 8 · 12 · 16



Ranglan long sleeve technical sweatshirt for woman.

1. Brushed fleece inside.
2. Reinforced covered seams to contrast inside of the neck.
3. Inverted half zip to tone with reflective detail.
4. Cuffs with thumb opening.
5. The pattern of the back is slightly longer than the front.
6. Reflective details on the back.

Removable label. Technical fabric. Duo concept. 94% polyester / 6% elastane, 200 gsm.

**5097 NORWAY SPORT** (PAG.33/234)

S · M · L · XL · 2XL · 6 · 8 · 10 · 12 · 14



Padded sport jacket with feather touch padding.

1. Contrast reversed frontal zip with chin protector and puller.
2. Fixed hood.
3. Side pockets to contrast with inverted zip and puller.
4. Reflective details on sleeves and back.
5. Pattern 4 cm longer on bottom than the NORWAY model.
6. Hood, cuffs and hems with contrast elastic trim.
7. Includes transport bag.

Removable label. Windproof model. Water resistant. Available in children's sizes. Exterior: 100% polyester, 300T. Lining: 100% polyester. Wadding: 100% polyester, feather effect. 290 gsm.

**0346 BOCA** (PAG.44/240)

M · L · XL · 2XL · 4 · 8 · 12 · 16

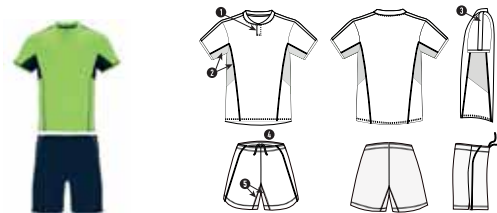

Unisex sports set combined of three fabrics:

1. T-shirt with collar and opening by snap.
2. The inner of the sleeve in breathable fabric. 3. Side panels and upper sleeve band in Control Dry fabric.
4. Shorts with adjustable waistband and laces.
5. Inner part of the leg and rib to contrast in Control Dry fabric.

Removable label. Breathable model Available in children's sizes. Duration in catalogue 3 years. Main fabric: 100% polyester interlock, Panels: 100% microperforated polyester and 100% polyester waffle interlock 140 gsm.

## SPORT COLLECTION

0525 **JUVE** (PAG.44/243)  
M · L · XL · 2XL · 4 · 8 · 12 · 16

1 20

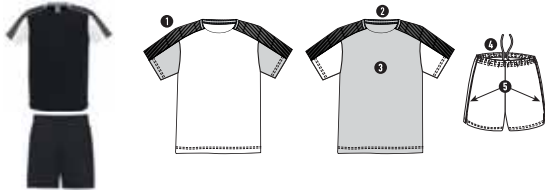

Unisex sports set consisting of 2 t-shirts + 1 shorts.

1. T-shirts with printed semi-ranglan sleeves.
2. Crew neck with tricot on the back.
3. The colour of the second t-shirt is composed in the opposite way.
4. Elastic waistband trousers with inner drawstring to tone with security stitching.
5. Side contrast band and side opening at the bottom of the trousers.

Set without socks. Removable label. Technical fabric. Breathable model. Set of several pieces. 3 years in catalogue. 100% polyester, 140 gsm.

0457 **UNITED** (PAG.45/242)  
M · L · XL · 2XL · 4 · 8 · 12 · 16

1 20

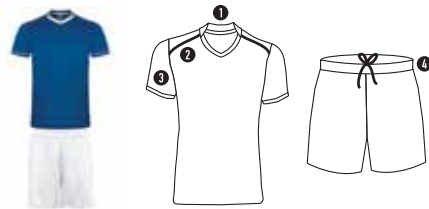

Sport set of t-shirt and trouser.

1. T-shirt with fantasy double collar, v-neck finish reinforced covered seams.
2. Shoulder with ornament rib to contrast.
3. Short sleeve with ribbed slit to contrast and with contrasting trim motif.
4. Shorts with elastic waist with adjustable drawcord inside and safety stitching to fasten the cord.

Set without socks. Removable label. Breathable fabric. Set of 2 pcs. Available in children sizes. 3 years in catalogue. 100% polyester, 140 gsm.

0429 **SALAS** (PAG.45/244)  
M · L · XL · 2XL · 4 · 8 · 12 · 16

1 20

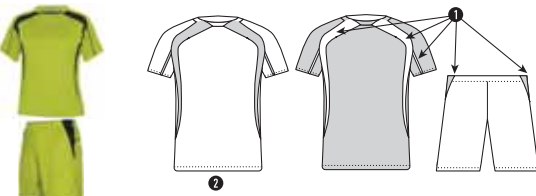

Unisex sport set with 2 t-shirts + 1 short.

1. Insertions to contrast.
2. T-shirt for the second team.

Sport set without socks. Breathable fabric easy to dry. Light and comfortable fabric. Set of different pieces. Available in children sizes. 100% polyester, 140 gsm.

0452 **RACING** (PAG.45/245)  
M · L · XL · 2XL · 4 · 8 · 12 · 16

1 20

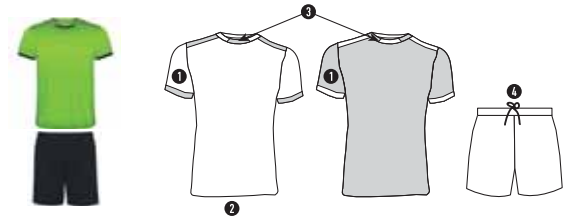

Unisex sport set consisting of 2 t-shirts + 1 trouser.

1. Short sleeves with wide rib to contrast.
2. T-shirt for the second team.
3. Crew neck two-colour ribbed and reinforced covered seams.
4. Shorts with elastic waistband with inner cord to tone and safety stitching.

Set without socks. Removable label. Set of 3 pcs. Available in children sizes. 3 years in catalogue. 100% polyester, 140 gsm.

1097 **SEUL** (PAG.46/246)  
S · M · L · XL · 2XL · 4 · 8 · 12 · 16

1 25



Combinated sport sweatshirt with internal fleece facilitating the absorption, hidden half zipper. Contrasted detail in ranglan sleeve.

1. Hidden half zipper.
2. Double collar (internal mesh).
3. Ribbed hem and cuffs.

Removable label. Available in children sizes. 85% polyester / 15% cotton, 200 gsm.

0414 **AJAX** (PAG.46/247)  
M · XL · 8 · 16

1 50



Unisex sports pinnie. Removable label. Technical fabric. Easy wash & dry. Available in children sizes. 100% polyester pique, 140 gsm.

0491 **SOCCER** (PAG.46/247)  
KID 31/34 · JUNIOR 35/40 · SENIOR 41/46

1 100



High-performance sports socks, ribbed with progressive elasticity adapting to different sizes, elastic zones for better grip. SIZES Kid (31/34) Junior (35/40) Senior (41/46) Breathable fabric. Leg: 100% polyester. Foot: 80% polyester / 17% cotton / 3% elastane.

# SPORT COLLECTION

0413 **PORTO** (PAG.47/249)  
M · L · XL · 2XL · 8 · 12 · 16

1 25

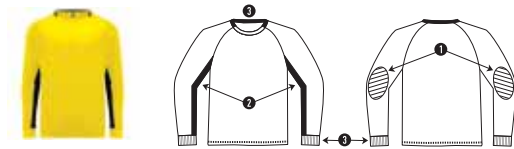

Sport shorts with inner mesh. Elastic waistband with crossed inner drawcord for easy adjustment. Body fitting and special running fabric. Reflective details. Easy to wash and dry. Removable label. Technical fabric. Breathable model. 90% polyester / 10% elastane, 130 gsm.

0551 **ARSENAL** (PAG.47/249)  
M · L · XL · 2XL · 8 · 12 · 16

1 25

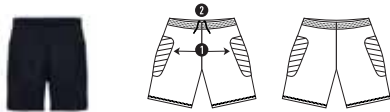

Unisex goalkeeper shorts.  
1. With quilted pads on sides.  
2. Elastic waistband with adjustable inner drawcord.  
Removable label. Technical fabric. Breathable. 100% polyester, 250 gsm.

0552 **BAYERN** (PAG.47/249)  
M · L · XL · 2XL · 8 · 12 · 16

1 25

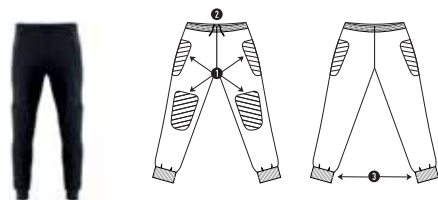

Bermuda multisport with two fabrics. Elastic waistband with contrasting inner drawcord. Sideband and inner leg in breathable fabric. Two side pockets. Asymmetrical lateral opening on the hem. Removable label. Available in children's sizes. 100% microfiber polyester, 100 gsm.

0356 **ANDY** (PAG.252)  
S · M · L · XL · 2XL

1 50



Sports shorts with adjustable elastic waistband and inner drawstring and security stitching. Side openings. Available in children's sizes. Removable label. Technical fabric. Breathable. 100% polyester, 140 gsm.

0418 **LAZIO** (PAG.48/252)  
S · M · L · XL · 2XL · 4 · 6 · 8 · 10 · 12 · 14 · 16

5 50



All-sport bermuda short. Side pockets with zip. Elastic waistband with contrasting inner drawcord. Side band to contrast. Removable label. Technical fabric. Available in children's sizes. 100% polyester, 200 gsm.

6651 **EVERTON** (PAG.252)  
S · M · L · XL · 2XL · 4 · 6 · 8 · 12 · 14 · 16

1 50



Unisex goalkeeper top.  
1. Long sleeves with quilted pads on sleeves  
2. Contrast panels inside sleeves.  
3. Contrast detail on the back collar and cuffs.  
Removable label. Technical fabric. Breathable. 100% polyester, 160 gsm.

0453 **PLAYER** (PAG.49/255)  
M · L · XL · 2XL · 4 · 8 · 12 · 16

1 50



Sport shorts without inner slip, with adjustable elastic waist with drawcord. Pique type breathable fabric, easy wash and dry. Removable label. Technical fabric. Available in children sizes. 100% polyester piqué, 140 gsm.

0484 **CALCIO** (PAG.49/255)  
M · L · XL · 2XL · 4 · 8 · 12 · 16

1 50



Sport shorts with inner slip and elastic waist with draw cord. Easy to wash and dry. Removable label. Available in children sizes. Breathable fabric. 100% polyester, 140 gsm.

0553 **CELTIC** (PAG.48/255)  
S · M · L · XL · 2XL · 4 · 6 · 8 · 10 · 12 · 14 · 16

1 50



Unisex goalkeeper long pants.  
1. With quilted pads on sides and knees.  
2. Elastic waistband with adjustable inner drawcord.  
3. Cuffs on bottom legs.  
Removable label. Technical fabric. Breathable. 100% polyester, 250 gsm.

6688 **DORTMUND** (PAG.49/255)  
M · L · XL · 2XL · 4 · 8 · 12 · 16

1 50

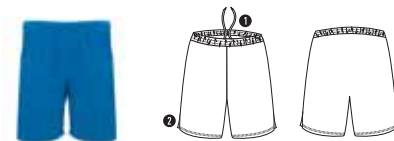

Sport short with side pockets. Elastic waistband with adjustable drawcord. Lightweight and breathable fabric with front inner microfiber mesh. Removable label. Technical fabric. 100% polyester twill, 110 gsm.

0419 **BETIS** (PAG.256)  
S · M · L · XL · 2XL

1 30



Shorts with elastic waistband and cord with metal eyelets. Two side pockets with inverted zips and puller. Side band to tone. Sewn fly adornment. One pocket on the back with snap button. Removable label. 63% cotton / 37% polyester, interlock, 270 gsm.

## SPORT COLLECTION

0449 **SPIRO** (PAG.256)  
S · M · L · XL · 2XL



Sport shorts with elastic waistband and adjustable draw cord. Simulated zipper. Side pockets, back pocket and folded bottoms with security stitches. Heather grey 58: 85% cotton / 15% viscose. Removable label 60% cotton / 40% polyester, non brushed fleece, 290 gsm.

6705 **SPORT** (PAG.49/256)  
S · M · L · XL · 2XL · 1/2 · 3/4 · 5/6 · 7/8 · 9/10 · 11/12



Unisex shorts with side pockets and elastic waist with adjustable draw cord. Heather grey 58: 85% cotton / 15% viscose. Removable label. Available in children sizes. 100% cotton, single jersey, 200 gsm.

0321 **PATTY** (PAG.259)  
S · M · L · XL



Skort with elastic waist, comfortable fabric and pleasant to the touch. Removable label. 95% cotton / 5% elastane, 220 gsm.

0322 **NELLY** (PAG.52/259)  
S · M · L · XL · 4 · 6 · 8 · 10 · 12



Sport shorts with elastic waist. Removable label. Available children sizes. 100% cotton, single jersey, 210 gsm.

6655 **LANUS** (PAG.259)  
S · M · L · XL



Woman's sports shorts with contrasting short leggings inside. Elastic waistband with crossed inner drawcord for easy adjustment. Reflective detail. Body fitting and special elastic fabric for running. Easy dry breathable fabric. Removable label. Fabric: 90% polyester / 10% elastane, 130 gsm. Short leggings: 84% polyester / 16% elastane, 170 gsm.

0317 **CARLA** (PAG.50/260)  
S · M · L · XL · 2XL · 4 · 6 · 8 · 10 · 12



Ladies sport leggings, knee length with slit opening and elastic waist. Heather grey 58: 81% cotton / 13% viscose / 6% elastane. Removable label. Available in children sizes. 94% cotton / 6% elastane, single jersey, 270 gsm. Sizes for girls: 210 gsm.

1090 **BOX** (PAG.260)  
S · M · L · XL · 2XL · 3XL



Sport trousers, comfortable, slim fit and wide elastic waist. Heather grey 58: 81% cotton / 13% viscose / 6% elastane. Removable label. 90% cotton / 10% elastane, single jersey, 280 gsm.

0405 **LEIRE** (PAG.50/262)  
S · M · L · XL · 2XL · 4 · 6 · 8 · 10 · 12



Woman leggings. Long leggings with elastic waistband and side seams. Anatomic design. Extra-soft texture. Heather grey 58: 81% cotton / 13% viscose / 6% elastane. Removable label. Available in children sizes. 92% cotton / 8% elastane, single jersey, 270 gsm. Girl sizes: 94% cotton / 6% elastane, single jersey, 210 gsm.

0398 **AGIA** (PAG.262)  
S · M · L · XL · 2XL



Women's long sports leggings. With elastic waistband and contrast side panels. Removable label. 94% cotton / 6% elastane, 270 gsm.

0399 **CIRENE** (PAG.263)  
S · M · L · XL · 2XL



Ladies leggings, ankle length, printed. Adjustable high waist. Back pocket in waistband with reflective band. Removable label. 88% polyester / 12% elastane, 250 gsm.

6694 **ICARIA** (PAG.264)  
S · M · L · XL · 2XL

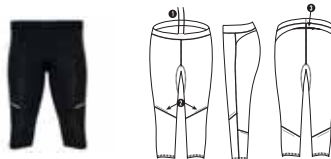

Men's technical pant to half leg. Elastic waistband and crossed inner cord for easy adjustment. Reflective details. Outer pocket on the back with zipper. Removable label. Technical fabric. Breathable. Duo concept. 88% polyester / 12% elastane, 220 gsm.



# SPORT COLLECTION

6695 **ICARIA WOMAN** (PAG.264)  
S · M · L · XL · 2XL

1 50

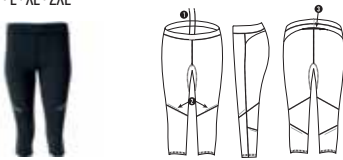

Women's technical pant to half leg. Elastic waistband and crossed inner cord for easy adjustment. Reflective details. Outer pocket on the back with zipper. Removable label. Technical fabric. Breathable. Duo concept. 88% polyester / 12% elastane, 220 gsm.

0406 **BRISTOL** (PAG.267)  
S · M · L · XL · 2XL

1 50



Men's technical pants with elastic waistband and inner crossed cord for easy adjustment. Reflective details. Back pocket with zip. Elastic and body fitting fabric. Easy dry breathable fabric. Removable label. 87% interlock polyester / 13% elastane, 280 gsm.

0459 **ADELAIDA** (PAG.267)  
S · M · L · XL · 2XL

1 50



Long technical leggings for women with elastic waistband and inner crossed cord for easy adjustment. Reflective details. Front inner pocket. Elastic and body fitting fabric. Easy dry breathable fabric. Removable label. 87% polyester interlock / 13% elastane, 280 gsm.

0461 **CERLER** (PAG.268)  
S · M · L · XL · 2XL

1 30

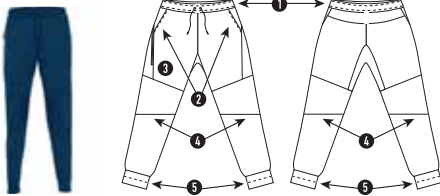

Jogger pants with adjustable elastic waistband with drawcords. Side pockets. Extra long pocket on the right side with a inverted zip. Cross cuts in the middle of the leg. Cuffs on legs. Heather grey 58: 85% cotton / 15% viscose. Removable label. 60% cotton / 40% polyester, non brushed fleece, 280 gsm.

1173 **NEW ASTUN** (PAG.52/268)  
S · M · L · XL · 2XL · 3/4 · 5/6 · 7/8 · 9/10 · 11/12

1 30



Straight cut trousers with two side pockets and adjustable elastic waist and drawcord. Heather grey 58: 40% polyester / 55% cotton / 5% viscose. Removable label. Available in children sizes. 50% cotton / 50% polyester, brushed fleece, 280 gsm.

1177 **ASPEN** (PAG.269)  
S · M · L · XL · 2XL

1 30



Skinny pants with elastic waistband and adjustable inner drawcords. Side seams moved on front. Two side pockets and openings in legs with invisible zips. Heather grey 58: 55% cotton / 40% polyester / 5% viscose. Removable label. 60% cotton / 40% polyester, non brushed fleece, 280 gsm.

1174 **ADELPHO** (PAG.52/271)  
S · M · L · XL · 2XL · 1/2 · 3/4 · 5/6 · 7/8 · 9/10 · 11/12

1 30



Long sport trouser with wide adjustable waistband with drawcord, fitted cuffs on legs, reinforced seams, ribbed side pockets and corner back pocket with stitched view. Heather grey 58: 85% polyester / 15% viscose. Removable label. Duo concept. Available in children sizes. 60% cotton / 40% polyester, non brushed fleece, 280 gsm.

1175 **ADELPHO WOMAN** (PAG.271)  
S · M · L · XL · 2XL

1 30



Long sport trousers with wide adjustable waistband with drawcord. Side pockets. Fitted cuffs on legs. Heather grey 58: 85% polyester / 15% viscose. Removable label. Duo concept. 60% cotton / 40% polyester, non brushed fleece, 280 gsm.

9099 **ELIDE** (PAG.272)  
S · M · L · XL · 2XL

1 25

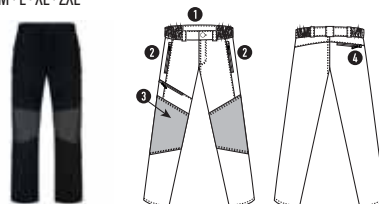

Trekking pants.  
1. Elastic waistband  
2. Front pockets with inverted zippers.  
3. Contrast pieces on the knees with reversed zip pocket on right side.  
4. Rear pocket on the right side.  
Removable label. Technical fabric. Water resistant. Windproof. 100% ripstop nylon. Reinforced knee pads: 93% nylon / 7% elastane 130 gsm.

## SPORT COLLECTION

**0365 PRIME** (PAG.51/275)  
3XS/2XS · XS/S · M/L · XL/2XL · 4 · 6 · 8 · 10

1 50



Professional thermal t-shirt with reinforced fabric. Crew neck. Extra comfortable anatomical design. Lightweight and breathable. Available in children sizes Breathable model. UV protection factor according to colour. 92% polyamide / 8% elastane, 200 gsm.

**0458 BETTER** (PAG.51/275)  
XS/S · M/L · XL/2XL · 4/6 · 8/10 · 12/14

1 50



Thermal garment maximum confort. Technical elastic fabric easy to wash. Waistband and bottom leg in reinforced elastic. Available in children sizes. Breathable fabric. UV protection factor depending on colour. 92% polyamide / 8% elastane, 240 gsm.

**0318 CORINTO** (PAG.52/277)  
S · M · L · XL · 2XL · 4 · 6 · 8 · 10 · 12 · 14 · 16

1 50



Straight cut trousers, two side pockets, elastic waist and adjustable drawstring. Complementary to models Acrópolis. Removable label. Available in children sizes. 100% polyester, acetate fabric, 250 gsm.

**1116 ILIADA** (PAG.54/278)  
S · M · L · XL · 2XL · 4 · 6 · 8 · 10 · 12 · 14 · 16

1 25

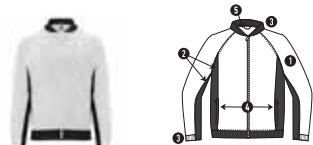

Combined sport jacket.

1. Ranglan sleeve.
2. Panels to contrast on the sides and sleeves.
3. 2x1 ribbed collar, cuffs and hem.
4. Two side pockets with zip.
5. Inner mesh lining to tone.

Easy access for reprocessing. Jacket to match with ARGOS pants. Available in children sizes. Removable label. Technical fabric. 3 years in catalogue. 100% polyester, 220 gsm.

**0460 ARGOS** (PAG.54/278)  
S · M · L · XL · 2XL · 4 · 6 · 8 · 10 · 12 · 14 · 16

1 30

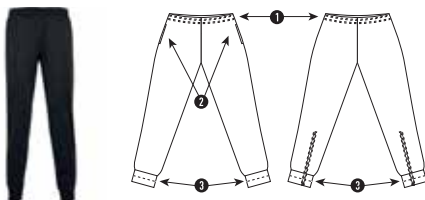

Long training pants, with elastic and adjustable waistband with inner drawcords. Side pockets. Cuffs and zip on bottom leg. Removable label. Available in children sizes. 3 years in catalogue. 100% interlock polyester, 220 gsm.

**1115 EPIRO** (PAG.54/279)  
S · M · L · XL · 2XL · 4 · 6 · 8 · 10 · 12 · 14 · 16

1 25

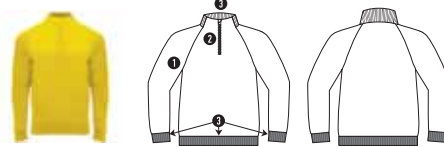

Ranglan sleeve sweatshirt.

1. Inner fleeced.
2. Collar with half zipper and reinforced covered seams to tone to tone.
3. 1x1 rib in back of collar, cuffs and hem.

Sweatshirt to combine with NEAPOLIS pants. Removable label. Technical fabric. 3 years in catalogue. 100% polyester, 200 gsm.

**0521 NEAPOLIS** (PAG.54/279)  
S · M · L · XL · 2XL · 4 · 6 · 8 · 10 · 12 · 14 · 16

1 30

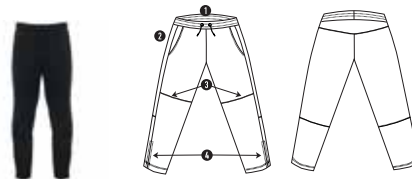

Skinny long pants.

1. Elastic waistband adjustable by outer cords.
2. Side pockets.
3. Cross sections in the middle of the leg.
4. Side openings on the bottom with zippers.

Trousers to combine with EPIRO and ILIADA sweatshirt. Removable label. Technical fabric. 3 years in catalogue. 100% polyester, 200 gsm.

**6410 CRETA** (PAG.55/280)  
S · M · L · XL · 2XL · 4 · 6 · 8 · 10 · 12 · 14 · 16

1 15



Tracksuit combined with jacket and pants :

1. High neck with interior covered seam to tone.
2. Neck, cuffs and hem with 1x1 rib.
3. Central zip with handle.
4. Side jacket pockets with zips.
5. Side band to contrast.
6. Pants with elastic waist and adjustable drawstring.
7. Two side pockets.
8. Back pocket with zip.
9. Bottom with ribbed cuffs 1x1.

Removable label. Available in children's sizes. Duration in catalogue 3 years. 100% polyester, plain acetate fabric, 210 gsm.

# SPORT COLLECTION

**0303 DENVER** (PAG.281)  
S · M · L · XL · 2XL

 1  15

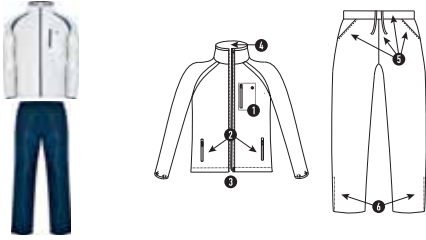

Man tracksuit combined of jacket and trousers.

1. Chest pocket with metal eyelet cable exit for mobile devices.
2. Pockets with contrast zipper.
3. Fasteners with terminals in elastic hem.
4. Full inner mesh lining.
5. Pants with side pockets, elastic waistband and adjustable contrast cord.
6. Zipper on the leg bottom.

Set of different peices. 100% coated polyester, 100 gsm.

**0338 ESPARTA** (PAG.56/282)  
S · M · L · XL · 2XL · 4 · 6 · 8 · 10 · 12 · 14 · 16

 1  15

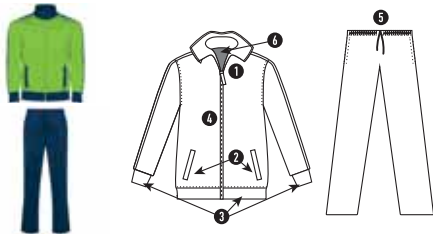

Track suit consisting of jacket and trousers.

1. High collar with zip protector.
2. Front pockets ribbed to contrast.
3. Cuffs and waist to contrast 1x1 rib.
4. Central zip with covered seams.
5. Trousers with elastic waistband and adjustable drawcord with safety stitching and two side pockets with wide rib.
6. Inner velvet fabric very comfortable.
7. Zip on bottom leg.

Removable label. Set of 2 pcs. Available in children sizes. 4 years in catalogue. 100% polyester, acetate fabric, 210 gsm.

**0339 ATHENAS** (PAG.56/282)  
S · M · L · XL · 2XL · 4 · 6 · 8 · 10 · 12 · 14 · 16

 1  15

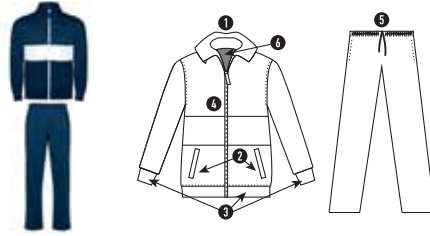

Track suit consisting of jacket and trousers.

1. Turtleneck.
2. Front pockets trimmed.
3. Cuffs and waist in 1x1 rib.
4. Central zip with decorated covered seams to contrast.
5. Trousers with elastic waistband and adjustable drawcord with safety stitching and two side pockets with wide rib.
6. Inner velvet fabric very comfortable.

Removable label. Set of 2 pcs. Available in children sizes. 100% polyester, acetate fabric, 210 gsm.

**0314 ACROPOLIS** (PAG.57/283)  
S · M · L · XL · 2XL · 2 · 4 · 6 · 8 · 10 · 12 · 14 · 16

 1  15

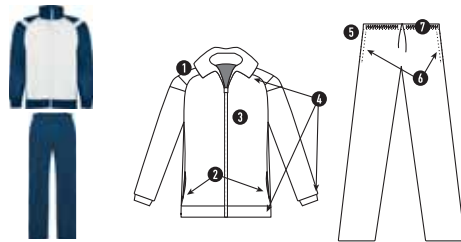

Combined tracksuit with jacket and trousers.

1. Jacket with raglan sleeve
2. Two side pockets in jacket.
3. Inverted zipper with sealing effect.
4. Ribbed collar, cuffs and waist.
5. Straight cut trousers.
6. Two side pockets.
7. Elastic waist and adjustable drawstring.

Removable label. Set of different pieces. Available in children sizes. 100% polyester, acetate fabric, 250 gsm.

**6708 BALOS** (PAG.285)  
S · M · L · XL · 2XL

 1  50



Swim pants with two side pockets. Elastic waistband with adjustable decorative laces and metal eyelets to contrast. Side panels ribbed to tone. Back pocket with drain eyelet. 100% polyester, 100 gsm.

**6716 AQUA** (PAG.58/285)  
S · M · L · XL · 2XL · 4 · 8 · 12 · 16

 1  50



Swimsuit. 2 side pockets. Adjustable matching drawcord, back pocket with gusset. Side vents. Double stitching and thread matching according to fabric. Pocket lining. Available in children sizes. 100% polyester, 100 gsm.

## WORKWEAR COLLECTION

**9302 POLARIS** (PAG.292)  
S · M · L · XL · 2XL · 3XL · 4XL

1 50



High visibility short sleeve polo shirt with three buttons placket, two reflective bands in body and one on sleeves. CE certification according to the standards: UNE-EN ISO 13688: 2013 and UNE-EN ISO 20471:2013/A1:2016. Colour 55221: Class I. Colour 55223: Class I. Colour 221: Class II. Removable label. Hi-Viz. 100% polyester pique, 170 gsm.

**9306 POLARIS L/S** (PAG.292)  
S · M · L · XL · 2XL · 3XL · 4XL

1 25



High visibility long sleeve polo shirt with three buttons placket. 1x1 ribbed collar and cuffs. Two horizontal reflective bands in body and sleeves. Anti-scratch fabric. Optional pocket. CE certification according to the standards: UNE-EN ISO 13688: 2013 and UNE-EN ISO 20471: 2013. Class II. Removable label. Hi-Viz. 100% polyester pique, 170 gsm.

**9310 DELTA** (PAG.292)  
S · M · L · XL · 2XL · 3XL · 4XL

1 50



High visibility short sleeve technical t-shirt. Crew neck in the same fabric and reinforced covered seams in collar. Two horizontal reflective bands in body and one in sleeves. CE certification according to the standards: UNE-EN ISO 13688: 2013 and UNE-EN ISO 20471:2013/A1:2016. Class II. Technical fabric. Hi-Viz. Breathable model. 100% Bird's eye polyester, 130 gsm.

**5063 SIRIO** (PAG.292)  
XL

1 100



Fluorescent vest, high visibility, Reflective bands. CE certification according to the standards: UNE-EN ISO 13688: 2013 and UNE-EN ISO 20471:2013/A1:2016. Class II. Hi-Viz. 100% polyester, single jersey.

**9305 ALTAIR** (PAG.295)  
S · M · L · XL · 2XL · 3XL · 4XL

1 15



High visibility fleece jacket.

1. Front zip with chin protector.
2. Two horizontal reflective bands in body and sleeves.
3. Two front zip pockets in tone and one chest pocket.
4. Elastic cuffs and adjusters inside the hem.

CE certification according to the standards: UNE-EN ISO 13688: 2013 and UNE-EN ISO 20471:2013/A1:2016. Class II. Hi-Viz Windproof model. 100% microfleece polyester, 300 gsm.

**9303 ANTARES** (PAG.295)  
S · M · L · XL · 2XL · 3XL · 4XL

1 15

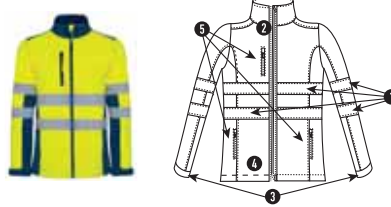

Softshell bicolour high visibility.

1. With reflective bands on chest and sleeve.
2. With high collar, central zipper.
3. Velcro fasteners in cuffs.
4. Elastic band inside waist with puller to fix.
5. Three outer pockets.

CE certification according to the standards: UNE-EN ISO 13688: 2013 and UNE-EN ISO 20471:2013/A1:2016. Class II. Hi-Viz. Water resistant. Windproof. Two layers. Outer: 92% polyester / 8% elastane. Interior: 100% microfleece polyester, 320 gsm.

**9304 EPSYLON** (PAG.295)  
S · M · L · XL · 2XL · 3XL · 4XL

1 10

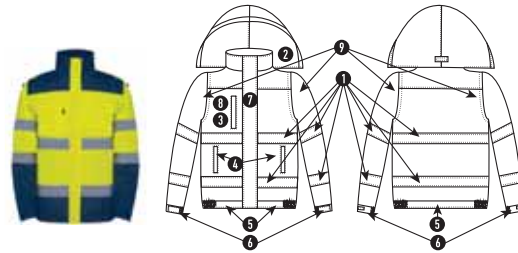

High visibility parka combined in two colours.

1. With reflective bands on the body and sleeves.
2. Hood with fluor rib and adjustable by puller.
3. Pocket on the chest with zip.
4. Two slightly inclined and easily accessible front pockets.
5. Bottom with elastic.
6. Adjustable cuffs with elastic and velcro fasteners.
7. Central placket with velcro and central fluor zip with puller.
8. Inner pocket on the chest and inner zipper for easy access for printing or embroidery.
9. Removable sleeves.

CE certification according to the standards: UNE-EN ISO 13688: 2013 and 20471:2013/A1:2016. Class II. Hi-Viz. Water resistant. Windproof. Outer: 100% waterproof polyester. Lining: 100% polyester Wadding: 100% polyester. 400 gsm.

# WORKWEAR COLLECTION

**9307 DAILY HV** (PAG.296)  
38 · 40 · 42 · 44 · 46 · 48 · 50 · 52 · 54 · 56 · 58 · 60

1 25

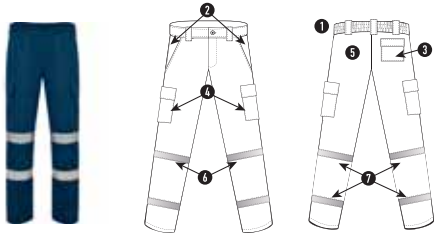

High visibility long trousers in resistant fabric.

1. Adjustable elastic waist on back side.
  2. Two front pockets.
  3. Back functional pockets with flap and velcro fastening.
  4. Two side functional pocket with flap and velcro fastening.
  5. Reinforced seat.
  6. Double fabric in knee pads.
  7. Two horizontal reflective bands.
- 65% polyester / 35% cotton, 235 gsm twill.

**9309 ALFA** (PAG.296)  
38 · 40 · 42 · 44 · 46 · 48 · 50 · 52 · 54 · 56 · 58 · 60

1 25

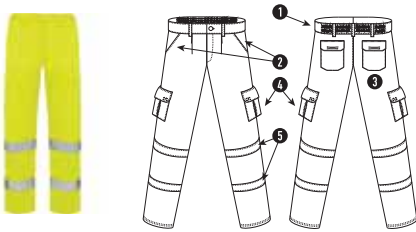

Fluor yellow high visibility long trousers.

1. Adjustable elastic waistband at back.
2. Two front pockets.
3. Functional back pocket with flap and velcro fastening.
4. Two inverted pleat side pockets with flap and velcro fastening.
5. Two horizontal reflective bands.

CE certification according to the standards: UNE-EN ISO 13688: 2013 and UNE-EN ISO 20471:2013/A1:2016. Class II. Hi-Viz. 80% polyester / 20% cotton, 235 gsm twill.

**9300 NAOS** (PAG.299)  
38 · 40 · 42 · 44 · 46 · 48 · 50 · 52 · 54 · 56 · 58 · 60

1 25

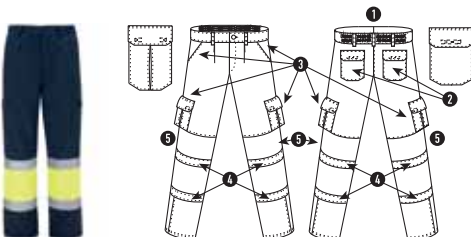

Multi-pocket summer trousers for high visibility.

1. Elastic waistband at the back.
2. Two flap pockets at the back with velcro fastener.
3. Two pockets on front and two side pockets with gusset and flap with velcro fastener.
4. Combined in two colors and with reflective bands.

CE certification according to the standards: UNE-EN ISO 13688: 2013 and UNE-EN ISO 20471:2013/A1:2016. Class I. Hi-Viz 80% polyester / 20% cotton, 200 gsm. twill.

**9301 SOAN** (PAG.299)  
38 · 40 · 42 · 44 · 46 · 48 · 50 · 52 · 54 · 56 · 58 · 60

1 25

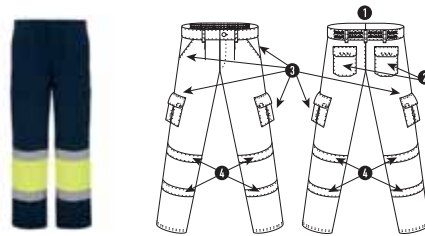

Multi-pocket winter trouser for high visibility.

1. Elastic waistband at the back.
2. Two flap pockets at the back with velcro fastener.
3. Two pockets on front and two side pockets with gusset and flap with velcro fastener.
4. Combined in two colours and with reflective bands.

CE certification according to the standards: UNE-EN ISO 13688: 2013 and UNE-EN ISO 20471:2013/A1:2016. Class I. Hi-Viz. 80% polyester / 20% cotton, 250 gsm twill.

**9094 VACCINE** (PAG.302)  
XS · S · M · L · XL · 2XL · 3XL

1 50

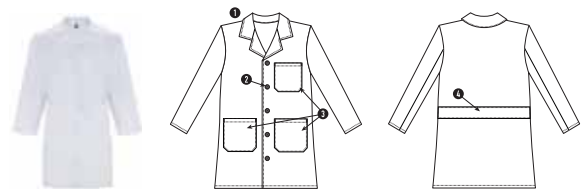

Long sleeve unisex gown:

1. Collar with flap.
2. Central opening with 5 buttons to tone.
3. One chest pocket and two side pockets.
4. Back waistband.

Removable label. Unisex model Models for laboratory, health, aesthetics, food and cleaning. 80% polyester / 20% cotton, 195 gsm.

**9098 PANACEA** (PAG.303)  
XS · S · M · L · XL · 2XL · 3XL

1 50



Unisex service top with short sleeves and crossed peak neckline. Pocket on chest and two side pockets. Lateral openings. Top to combine with VADEMECUM trousers. Removable label. Unisex model. Laboratory. Health. Esthetic. Food Industry. Cleaning. 65% polyester / 35% cotton Twill, 160 gsm.

**9097 VADEMECUM** (PAG.303)  
XS · S · M · L · XL · 2XL · 3XL

1 50

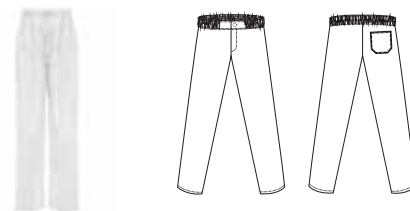

Unisex service pants, straight cut. Elastic waistband. Zip and button closure. Back pocket. Pants to combine with PANACEA top. Removable label. Unisex model. Laboratory. Health. Esthetic. Food Industry. Cleaning. 65% polyester / 35% cotton Twill, 160 gsm.

## WORKWEAR COLLECTION

5503 **AIFOS** (PAG.304)  
S · M · L · XL · 2XL · 3XL

1 36



Short sleeve shirt and classical starched collar with 1 button. Left front pocket, flap with 7 matching buttons and curved hem. Easy care. Available woman. 65 % polyester / 35% poplin cotton, 130 gsm.

5061 **SOFIA** (PAG.304)  
S · M · L · XL · 2XL

1 36



Slim fitted shirt with front and back darts, left front pocket and covered flap buttons. Curved hem. Easy care. Available man. 65 % polyester / 35% poplin cotton, 130 gsm.

5504 **AIFOS L/S** (PAG.305)  
S · M · L · XL · 2XL · 3XL

1 36



Long sleeve shirt and classical starched collar with 1 button. Left front pocket, flap with 7 matching buttons and curved hem. Easy care. Available woman. 65% polyester / 35% poplin cotton, 130 gsm.

5161 **SOFIA L/S** (PAG.305)  
S · M · L · XL · 2XL

1 36



Long Sleeve shirt, slim fit cut with front and back darts, left front pocket and strap with concealed buttons. Cuff with 2 buttons. Shapped bottom. Easy care. Available man. 65% polyester / 35% cotton, poplin, 130 gsm.

5507 **OXFORD** (PAG.306)  
S · M · L · XL · 2XL · 3XL

1 30



Man shirt with pocket on left chest. Buttons placket. Buttoned shawl collar. Cuff with two darts. Back with yoke. Duo concept. 70% cotton / 30% polyester, Oxford fabric, 140 gsm.

5068 **OXFORD WOMAN** (PAG.306)  
S · M · L · XL · 2XL · 3XL

1 30



Woman shirt with pocket on left chest. Buttons placket. Buttoned neck. Cuff with two darts. Back with yoke. Darts on chest and fitted cut. Duo concept. 70% cotton / 30% polyester, Oxford fabric, 140 gsm.

5506 **MOSCU** (PAG.307)  
S · M · L · XL · 2XL

1 36



Stretch fabric shirt, long sleeve and collar with interlining. Cuffs with 2 buttons and curved hem. Easy care. 97% poplin cotton / 3% spandex, 140 gsm.

9126 **BATALI** (PAG.308)  
One size

1 50

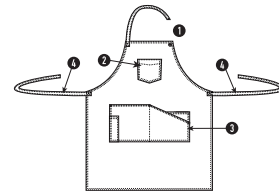

Long apron in denim fabric:

1. Contrast neck strap in adjustable in three positions by metal button.
2. Chest pocket.
3. Four front pockets with rivets, one of them specially for the pen.
4. Contrast side ribbons for lacing.

Model for food industry. Removable label. 72% cotton / 23% viscose / 5% polyester, 225 gsm.

9127 **DACOSTA** (PAG.308)  
One size

1 50

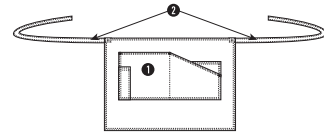

Short apron in denim fabric:

1. Four front pockets with rivets, one of them specially for the pen.
2. Contrast side ribbons for lacing.

Model for food industry. Removable label. 72% cotton / 23% viscose / 5% polyester, 225 gsm.

9128 **RAMSAY** (PAG.309)  
One size

50 100



Long apron with tape on the to tone and side ribbons for lacing. Model for food industry. Removable label. 80% polyester / 20% cotton, 190 gsm.

9129 **DUCASSE** (PAG.309)  
One size

10 100



Long apron.

1. Neck tape to tone.
2. Two front pockets, one inside and one large overlapped.
3. Lateral ribbons for lacing.

Model for food industry. Removable label. 90% polyester / 10% cotton, 150 gsm.

# WORKWEAR COLLECTION

9125 **BENOIT** (PAG.59/310)  
Kids - Senior

Adult 1 50  
Kids 1 100

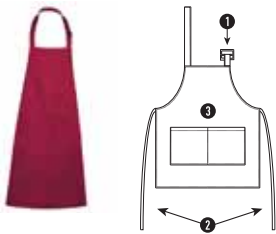

Long apron.

1. Strap with plastic closure.
2. Lateral cords for lacings.
3. Front pocket. Removable label.

Food industry. 80% polyester / 20% cotton, twill of 220 gsm.

9123 **CLASSIC** (PAG.311)  
One size

1 50

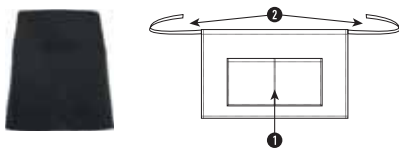

Short apron with two compartments pocket. Adjustable waistband. Measures: 71 cm x 43 cm. Removable label. Food industry. 80% polyester / 20% cotton, 220 gsm twill.

9124 **MINI** (PAG.311)  
One size

1 100



Small apron with 2 pockets. Adjustable waistband. Measures: 45 cm x 30 cm. Removable label. Food industry. 80% polyester / 20% cotton, twill of 220 gsm.

6715 **AMAZONAS** (PAG.313)  
S · M · L · XL · 2XL · 3XL

1 50

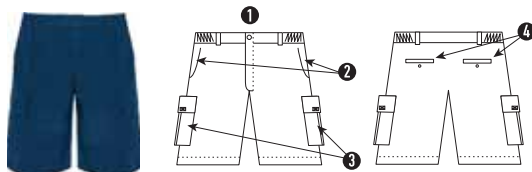

Bermuda.

1. Waist, adjustable elastic band in both sides.
2. Two front pockets.
3. Two side pockets with gusset, velcro fastening and central bellows.
4. Two back pockets with button.

Very comfortable Bermuda for leisure and workwear. Removable label 100% cotton, 200 gsm.

6725 **ARMOUR** (PAG.313)  
S · M · L · XL · 2XL · 3XL

1 50

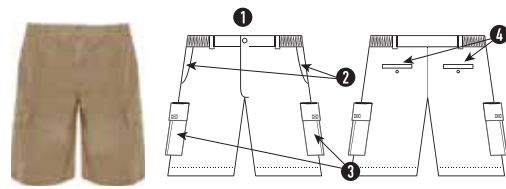

Bermuda.

1. Waist, adjustable elastic band in both sides.
2. Two front pockets.
3. Two side pockets with gusset, velcro fastening and central bellows.
4. Two back pockets with button.

Very comfortable Bermuda for leisure and workwear. 80% polyester / 20% cotton, 200 gsm twill.

9005 **RINGO** (PAG.313)  
38 · 40 · 42 · 44 · 46 · 48 · 50 · 52

1 30



Shorts with folded cuffs and security stitch. Side and back pockets to one rib. Resistant fabric, comfortable cut, easy wear for outdoor and workwear. 97% cotton / 3% elastane, 290 gsm.

9106 **RITZ** (PAG.314)  
38 · 40 · 42 · 44 · 46 · 48 · 50 · 52

1 20

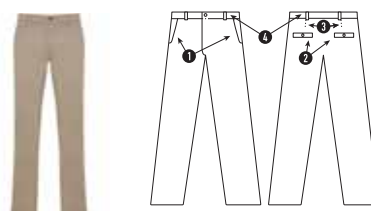

Long trousers for man, resistant and comfortable fabric, special cut for workwear and hotel and catering business.

1. Two lateral pockets of oblique cut.
2. Two back buttonhole pockets with button and decorative sewing.
3. Back darts.
4. Loops for belt.

97% cotton / 3% elastane, 280 gsm.

# WORKWEAR COLLECTION

**9107 HILTON** (PAG.314)  
36 · 38 · 40 · 42 · 44 · 46 · 48

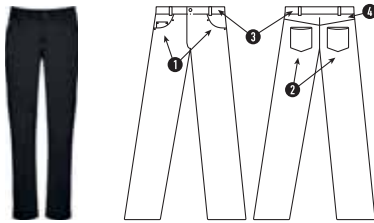

Woman's long trousers, in comfortable and resistant fabric.  
 1. Two front pockets. On the right one, also, small pocket for coins.  
 2. Two back pockets with pattern.  
 3. Loops for belt.  
 4. Canesu detail, emulating jeans.  
 0 97% cotton / 3% elastane, 280 gsm.

**9250 WAITER** (PAG.317)  
38 · 40 · 42 · 44 · 46 · 48 · 50 · 52 · 54 · 56 · 58 · 60

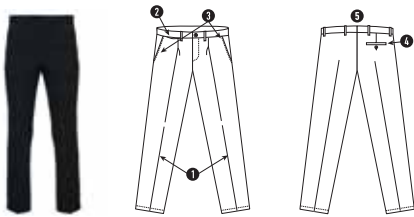

Trouser for man, special for waiter.  
 1. Two front clamps.  
 2. Right front pocket for coins.  
 3. Side pockets  
 4. Right rear pocket with button.  
 5. 6 beltloops.  
 Duo concept Food industry 100% polyester, 190 gsm.

**9251 WAITRESS** (PAG.317)  
36 · 38 · 40 · 42 · 44 · 46 · 48 · 50

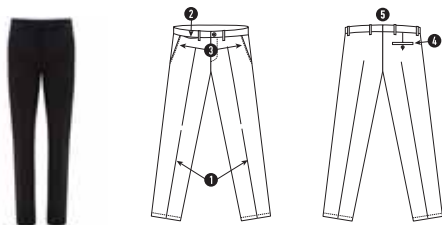

Trouser for woman, special for waitress.  
 1. Two front clamps.  
 2. Right front pocket for coins.  
 3. Side pockets  
 4. Right rear pocket with button.  
 5. 5 beltloops.  
 Duo concept. Food industry 100% polyester, 190 gsm.

**9100 DAILY** (PAG.318)  
38 · 40 · 42 · 44 · 46 · 48 · 50 · 52 · 54 · 56 · 58 · 60

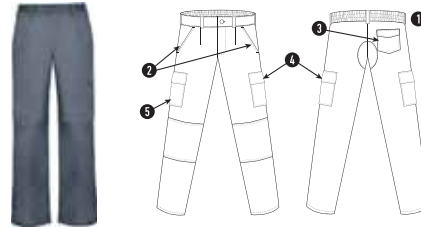

Long trousers in resistant fabric.  
 1. Adjustable elastic waist on back side.  
 2. Two front pockets.  
 3. Back functional pockets with flap and velcro fastener.  
 4. Two back functional pocket with flap and velcro fastener.  
 5. Reinforced seat.  
 6. Double fabric in knee pads.  
 Duo concept. 65% polyester / 35% cotton, 235 gsm.

**9118 DAILY WOMAN** (PAG.318)  
36 · 38 · 40 · 42 · 44 · 46 · 48

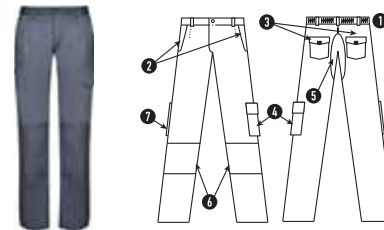

Resistant fabric trousers.  
 1. Adjustable elastic waist on back side.  
 2. Two front pockets.  
 3. Two back functional pockets with flap and Velcro.  
 4. One back functional pocket with flap, velcro fastener and bellows.  
 5. Reinforced double seat.  
 6. Double fabric in knee.  
 7. Narrow right side pocket without flap.  
 Duo Concept. 65% polyester / 35% cotton, 235 gsm.

**5096 SAFETY** (PAG.321)  
38 · 40 · 42 · 44 · 46 · 48 · 50 · 52 · 54 · 56 · 58 · 60

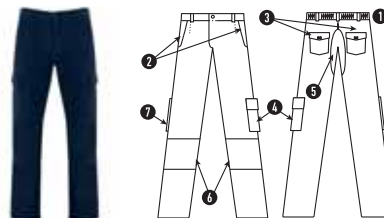

Long pants in resistant cotton fabric:  
 1. Adjustable elastic waistband on the back.  
 2. Two front pockets.  
 3. Back pocket with flap and velcro closure.  
 4. Two side pockets with flap and velcro closure.  
 5. Reinforced double seat.  
 6. Double fabric in knee pads.  
 100% cotton, 240 gsm.



# WORKWEAR COLLECTION

## 9200 DAILY NEXT (PAG.321)

38 · 40 · 42 · 44 · 46 · 48 · 50 · 52 · 54 · 56 · 58 · 60

1 25

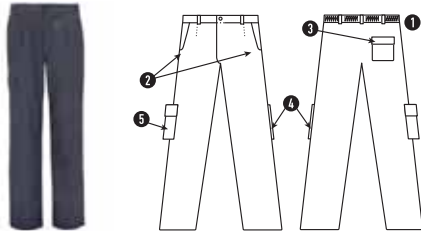

Resistant fabric work trousers.

1. Adjustable elastic waist on back side.
2. Two front pockets.
3. One back pocket with flap and velcro fastener.
4. One pocket on left side without flap.
5. One pocket on right side with flap.

Available woman. 80% polyester / 20% cotton, 210 gsm.

## 9102 PINTOR (PAG.322)

38 · 40 · 42 · 44 · 46 · 48 · 50 · 52 · 54 · 56 · 58 · 60

1 25

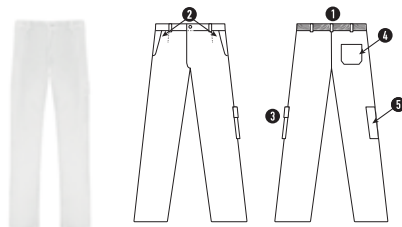

Resistant fabric long trousers.

1. Adjustable elastic waist on back.
2. Two front pockets.
3. One side pocket with flap and velcro fastener.
4. One back functional pocket.
5. One small side pocket without flap.

65% polyester / 35% cotton, 200 gsm.

## 9201 GUARDIAN (PAG.322)

38 · 40 · 42 · 44 · 46 · 48 · 50 · 52 · 54 · 56 · 58 · 60

1 25

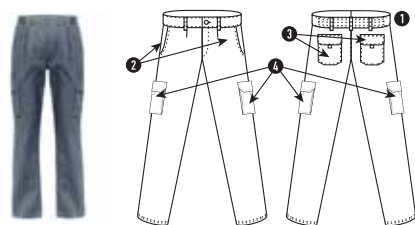

Long workwear trouser, comfortable and flexible fabric.

1. Adjustable elastic waist on back.
2. Two front pockets.
3. Two back functional pockets with flap and velcro.
4. Two functional side bellows-pockets with flap and velcro.

57% polyester / 40% cotton / 3% spandex, 250 gsm twill.

## 9108 PROTECT (PAG.323)

38 · 40 · 42 · 44 · 46 · 48 · 50 · 52 · 54 · 56 · 58 · 60

1 25

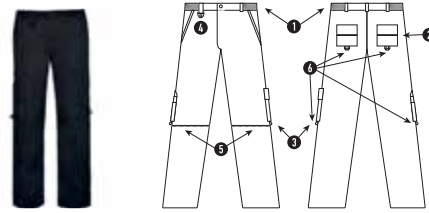

Straight pants without pleats.

1. Adjustable waist by elastic bands for better adaptation.
2. Two back pockets and a side pocket with zipper on the right side.
3. Two side pockets, left with flap and bellows plus an inside pocket and right with several compartments.
4. Belt hanger for keys.
5. Inner pockets for knees protection.
6. Loops on rear and side pockets.

High quality. 65% polyester / 35% cotton, 245 gsm.

## 9111 VENERA (PAG.324)

S · M · L · XL · 2XL · 3XL

1 50

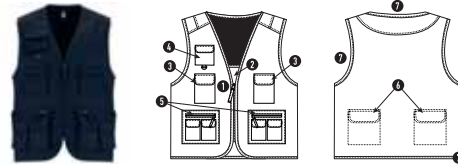

Multi-pocket work vest:

1. Central zip with handle.
2. V-Neck
3. Three chest pockets with flap and velcro closure.
4. Upper pocket with multifunction ring.
4. Two side pockets with zip and pull, with two overlapping pockets with flap and velcro closure.
5. Two back pockets with placket and velcro closure.
6. Neck, armholes and hem with trim.

Removable label. 65% polyester / 35% cotton, 200 gsm.

## 5067 ALMANZOR (PAG.325)

S · M · L · XL · 2XL · 3XL

1 20

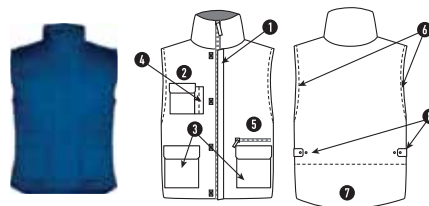

Multipurpose workwear bodywarmer with inner pocket with velcro.

1. Central zipper with strap and velcro.
2. One outer pocket in right side for mobile phone.
3. Two front gusset pockets and side vents.
4. Two small pockets for pens.
5. Zipper pocket. 1 inner pocket with velcro.
6. Windbreaker in armholes.
7. Low back with coat-tail.
8. Adjuster with self-closing.

Windproof model. Outer: 80% polyester / 20% cotton, 200 gsm. Inner: 100% quilted polyester, 170 gsm.

## HEADWEAR COLLECTION

2009 **NUKKA** (PAG.328)  
One size

 10  100



Fleece neckwarmer with elastic adjuster. Windproof model. Minimum sale unit - complete pack. 100% polyester, fleece 210 gsm.  
\*Minimum sale unit - complete pack.

9002 **NORDIC** (PAG.328)  
One size

 10  100



Fleece neckwarmer. Measures: 24 x 25 cm. Windproof. Minimum sale unit - complete pack. 100% microfleece polyester, 210 gsm.  
\*Minimum sale unit - complete pack.

9004 **NANUK** (PAG.328)  
One size

 25  500



Multifunctional neckwarmer, straight cut and tubular design. Measures: 25 x 50 cm. Minimum sale unit - complete pack. 100% polyester, cotton touch, 130 gsm.  
\*Minimum sale unit - complete pack.

9003 **FESTERO** (PAG.329)  
One size

 100  1000



Unisex scarf in triangular shape used as an accessory in both male and female clothing. Measures: 100 x 50 cm. (base width x high peak) 100 x 70 x 70 (perimeter). Minimum sale unit - complete pack. 100% polyester, 60 gsm.  
\*Minimum sale unit - complete pack.

9006 **JARANERO** (PAG.329)  
One size

 100  1000



Triangular scarf worn as an accessory for man or woman's clothing. Measurements: 100 x 50 cm (width x height). 100 x 70 x 70cm (perimeter). Minimum sale unit - complete pack. 100% polyester, cotton touch, 65 gsm.  
\*Minimum sale unit - complete pack.

7000 **BASICA** (PAG.330)  
One size

 25  300



5 panels cap. 2 embroidered ventilation eyelets. 4 backstitch lines on peak. Inner sweatband. Velcro fastener. Removable label. Minimum sale unit - complete pack. 80% polyester / 20% cotton.  
\*Minimum sale unit - complete pack.

7008 **PANEL** (PAG.59/330)  
Kids • Senior

 25  200



6 panels contrast sandwich cap. 6 contrast embroidered ventilation eyelets. 6 backstitch lines on peak. Inner sweatband. Velcro fastener. Removable label. Minimum sale unit - complete pack. 100% cotton.  
\*Minimum sale unit - complete pack.

7019 **ERIS** (PAG.330)  
One size

 25  200



5 panels cap with contrast sandwich. 6 lines of stitching on visor. Four ventilation holes. Inner sweatband. Velcro fastener. Removable label. 100% cotton, 170 gsm.  
\*Minimum sale unit - complete pack.

7041 **URANUS** (PAG.59/330)  
Kids • Senior

 25  300



5 panels cap. Two ventilation eyelets. Four stitches on visor and velcro closure. Anti-sweatband. Removable label 100% cotton, 170 gsm.  
\*Minimum sale unit - complete pack.

7012 **TERRA** (PAG.331)  
One size

 25  200



6-panel casual style cap. Inner part of the visor and contrast antiperspirant tape to one. Two metal eyelets on each side. Metal adjustable closure on the back. Removable label. Minimum sale unit - complete pack. 100% cotton, 260 gsm.  
\*Minimum sale unit - complete pack.

7020 **MERCURY** (PAG.331)  
One size

 25  200



Technical cap of three panels. Lightweight and breathable fabric. Adjustable velcro closure on the back. Special front for reprocessing. Easy dry. Removable label. Technical fabric. Breathable. Minimum sale unit - complete pack. 90% polyester / 10% Elastane, 140 gsm.  
\*Minimum sale unit - complete pack.

9009 **PLANET** (PAG.331)  
One size

 10  200



Knitted cap with double loop at the bottom. Special for embroidery. Removable label. Minimum sale unit - complete pack. 100% acrylic. Weight: 40 gsm.  
\*Minimum sale unit - complete pack.

## ACCESSORIES COLLECTION

7119 **CORK** (PAG.336)  
One size

 10  100



Multi-sport microfiber towel. Lightweight, compact and easy to transport. Overlocked with polyester filament to three threads in the same tone. Quick dry. Elastic band for folding. M: 70 X 120. Removable label. 90% polyester / 10% polyamide, 190 gsm.

7100 **ORLY** (PAG.58/336)  
S • M

S |  10  100

M |  10  50



Bath and sport towel, overlocked with polyester filament to three yarns in same tone, except in colour dark lead (46) where ribs are in fluor yellow (221). Elastic trim for easy folding. S: 38 x 68cm. 100 pcs./ ctn - M: 60 x 145cm. 50 pcs./ctn. White colour 01 has a special smooth part for personalization. 80% polyester / 20% polyamide, 280 gsm.

# ACCESSORIES COLLECTION

7118 **MARATHON** (PAG.337)  
One size

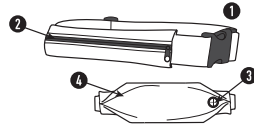

All-purpose belt.

1. Elastic fabric.
  2. Reflective zip.
  3. Little hole for cables.
  4. Adaptable to any accessory because of its inner pleated.
- One size only. 23 x 5,5 cm. Removable label. Waterproof model. 100% polyester.

7300 **TRIATHLON** (PAG.337)  
600 ml



All sport aluminium canister with 600 ml capacity. ABS screw cap and integral straw. Aluminium case. Customizable. Aluminium, 600 ml.

9001 **CROSSFITTER** (PAG.337)  
One size



Technical running tape in double fabric. Technical fabric. Breathable. Minimum sale unit - complete pack. 100% polyester, 140 gsm. \*Minimum sale unit - complete pack.

7158 **TUCAN** (PAG.339)  
One size

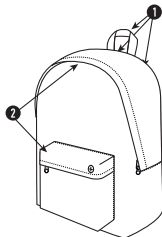

Basic backpack in resistant fabric.

1. Double handle for shoulder and contrast hand handle.
  2. Two pockets, one main pocket and one on front with zippers, cover and pullers to tone.
- Removable label. 100% polyester, 600D 330 gsm.

7145 **TEROS** (PAG.340)  
One size

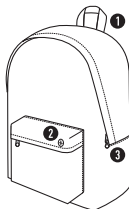

Basic backpack in marl fabric.

1. Double reinforced handle for shoulder and special hand handle.
  2. Large capacity front zip and flap pocket that includes cable outlet.
  3. Details in black.
- Removable label. Water resistant. 100% 300D polyester, 400 gsm One size: 30 x 40 x 12 cm. 14 L.

7124 **MARABU** (PAG.340)  
One size

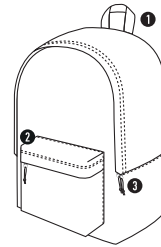

Basic backpack with zip and flap closure.

1. Double reinforced handle for shoulder and special hand handle.
  2. Large capacity front pocket with zipper and placket.
  3. Details in black.
- Removable label. 100% polyester, 900D, 550 gsm One Size: 30 x 40 x 18 cm. 20 L.

7113 **HIKER** (PAG.340)  
One size

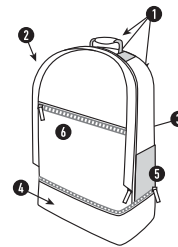

Sports rucksack with ergonomic design and easy to customize:

1. Double reinforced handle for shoulders and special hand handle.
  2. Overlapping zipper
  3. Quilted back in the main points of support.
  4. Shoe bag lined.
  5. Two sides pockets with mesh.
  6. One main pocket, one small inside with zipper (for documents).
- Damp-proofing treatment. Water resistant model. 100% polyester, 900 D, 330 gsm. One size: 32 x 46 x 18 cm.

7146 **CHUCAO** (PAG.340)  
One size

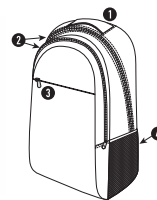

Laptop backpack in marl fabric.

1. Double reinforced handle for shoulder and special hand handle.
  2. Two central pockets.
  3. Front pocket with zip to contrast.
  3. Side mesh pockets.
- Removable label. Water resistant. 100% polyester, 400 gsm. One size: 28 x 43 x 13 cm. 15 L.

# ACCESSORIES COLLECTION

7138 **DODO** (PAG.341)  
One size

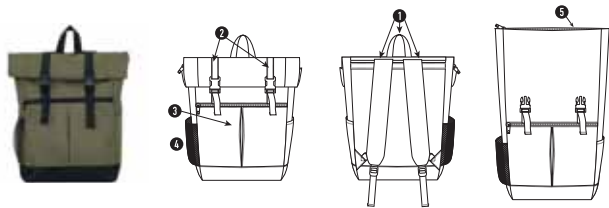

Multifunction backpack.

1. Double padded handle for shoulder and special hand handle.
2. Extendable central opening with automatic adjusters and zip.
3. Front pocket with zipper and bellows.
4. Side pockets, one with adjustable grid and the other in main fabric.
5. Adjustable interior pocket.

Removable label. Windproof model. 100% polyester, oxford fabric, 900D, 220 gsm.

7510 **COLIBRI** (PAG.341)  
One size



Allpurpose backpack in resistant and waterproof fabric:

1. Handle for shoulder and special handle to tone.
2. Large capacity main pocket and front zippered pocket to tone.
3. Interior pocket with removable foam to protect the back.

Removable label. Waterproof model Windproof. 70% polyester / 30% cotton, 220 gsm. One size: 28 x 36 x 11 cm. 11 L.

7154 **SISON** (PAG.341)  
One size



Small backpack with adjustable handles and dimensions 23x40x12 cm.

1. Upper handle for hanging.
2. Front pocket with vertical zip.

Compact and very light. Removable label. Water resistant. 100% polyester, 600D, 145 gsm. One size: 23 x 40 x 12 cm. 7 L.

7153 **CONDOR** (PAG.341)  
One size



Small backpack with adjustable handles and dimensions 30x40x18 cm.

1. Upper handle for hanging.
2. Front zip pocket.
3. Side pockets in microperforated fabric.

Removable label. Water resistant. 100% polyester, 600D, 340 gsm. One size: 30 x 40 x 18 cm. 12 L.

7111 **STRIKER** (PAG.59/343)



KIDS (36 x 37 x 27 cm) • SENIOR (44 x 45 x 27 cm)



Sport bag with double strap and front pocket with zipper. Reinforced separate compartment with zipper for shoes. Anti humidity. Studs at the bottom. Easy to clean. Removable label. Water resistant model. 100% polyester, 600 D, 330 gsm. Senior: 44 x 45 x 27 cm. 53 L. Kids: 36 x 37 x 27 cm. 37 L.

7112 **TURBO** (PAG.343)



One size



Bag with cylindrical design, made of polyester with nylon handles. Zippered side pocket.

Removable label. Water resistant model. 100% polyester 600D, 330 gsm. One size : 28 cm x 56 cm. 33L.

7116 **FOLD** (PAG.343)



One size

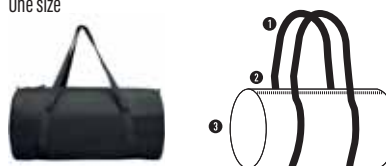

Bag with cylindrical design made of light fabric. Double handle and zip fastener. Inner pocket with zip to keep the bag. Removable label. Water resistant. 100% polyester taffeta, 125 gsm. One size: 50 x 25 x 25 cm. 12 L.

# ACCESSORIES COLLECTION

**7117 JOGGER** (PAG.343)  
One size

1 20

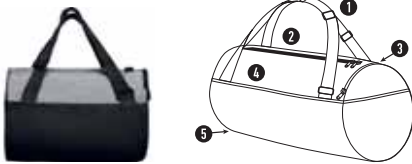

Combined bag with double adjustable handle. Inverted zip in main compartment and side pocket. Front pocket with velcro. Reinforced base. Removable label. Water resistant. 100% polyester, 300D, 200 gsm. One size: 42 x 27 x 27 cm. 20 L.

**7152 NINFA** (PAG.346)  
One size

10 200



All-purpose string bag with dimensions 34,5x45 cm.

1. Cords of adjustment to the back.
2. Front leaning pocket with zip.
3. Little hole for cables.
4. Reinforced corners.

Removable label. Water resistant. Minimum sale unit - complete pack. 100% polyester, 210D, 60 gsm. One size: 34,5 x 45 cm.

\*Minimum sale unit - complete pack.

**7137 MIRLO** (PAG.344)  
One size

10 200

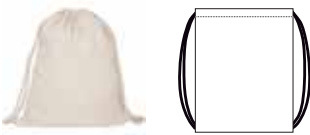

All purpose cotton backpack. Adjustment laces to tone, 8 mm thick. Removable label. 100% cotton, 140 gsm.

\*Minimum sale unit - complete pack.

**7114 HAMELIN** (PAG.347)  
One size

50 300



All-purpose string bag with dimensions 34x42 cm.

1. 0,4 mm thick adjustment cords.
2. Metallic eyelets.

Removable label. Minimum sale unit - complete pack. 100% polyester 210D, 70 gsm. One size: 34 x 42 cm.

\*Minimum sale unit - complete pack.

**7151 CALAO** (PAG.344)  
One size

10 300

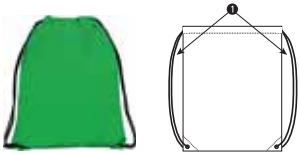

All-purpose string bag with dimensions 36x42 cm.

1. Cords of adjustment to the back.
2. Metal eyelets.

Removable label. Minimum sale unit - complete pack. 100% non-woven polypropylene, 80 gsm. One size: 36 x 42 cm.

\*Minimum sale unit - complete pack.

**7155 KAGU** (PAG.347)  
One size

10 200

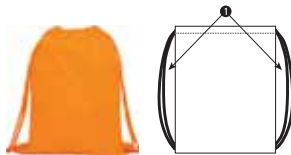

All-purpose bag with 8mm thick cords of adjustment to the back to the tone. Dimensions 35x45 cm. Removable label. Water resistant.

Minimum sale unit - complete pack. 100% polyester, 210D, 70 gsm. One size: 35 x 45 cm.

\*Minimum sale unit - complete pack.

**7509 GAVILAN** (PAG.344)  
One size

50 300



Bag combined in non woven fabric with metallic effect and plain black fabric. Cords in black colour. The colours of this model may differ from the rest even if they have the same code. Minimum sale unit - complete pack. 100% non-woven polypropylene, 70 gsm. One size: 34 x 42 cm.

\*Minimum sale unit - complete pack.

**7601 HILL** (PAG.349)  
One size

20 200



Shopping bag made of cotton fabric in natural colour, with same colour tone long handle. M15: 37 x 41 cm

The colours of this model may differ from the rest even if they have the same code. Minimum sale unit - complete pack. 100% cotton, 140 gsm.

\*Minimum sale unit - complete pack.

**7150 CUANCA** (PAG.346)  
One size

10 200



All-purpose string bag with dimensions 34x43 cm.

1. Cords of adjustment to the back.
2. Metallic eyelets.
3. Front pockets in microperforated fabric.
4. Little hole for cables.

Removable label. Water resistant. Minimum sale unit - complete pack. 100% polyester, 210D, 60 gsm. One size: 34 x 43 cm. \*Minimum sale unit - complete pack.

**7602 MOUNTAIN** (PAG.349)  
One size

20 200



Shopping bag made of cotton fabric in different colours, with same colour tone long handle. M15: 37 x 41 cm

The colours of this model may differ from the rest even if they have the same code. Removable label

Minimum sale unit - complete pack. 100% cotton, 140 gsm.

\*Minimum sale unit - complete pack.

# ACCESSORIES COLLECTION

7501 **OCEAN** (PAG.350)  
M06 (40x30x10cm)

50 400

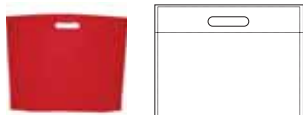

Heat-sealed bag with gusset at base, made of non-woven fabric, with die-cut handle. M06: 40 x 30 x 10 cm The colors of this model may differ from the rest even if they have the same code. Minimum sale unit - complete pack. 100% non-woven polypropylene, 80 gsm.

\*Minimum sale unit - complete pack.

7502 **RIVER** (PAG.350)  
M02 (17x40x10cm)

50 500



Heat-sealed bag special for bottles, with gusset at base, made of non-woven fabric, with the die-cut handle. M02: 17 x 40 x 10 cm The colours of this model may differ from the rest even if they have the same code. Minimum sale unit - complete pack. 100% non-woven polypropylene, 80 gsm.

\*Minimum sale unit - complete pack.

7503 **LAKE** (PAG.350)  
M07 (35x40x12cm)

50 250



Heat-sealed bag with gusset on sides and base, made of non-woven fabric, with short handle to the tone. M07: 35 x 40 x 12 cm The colours of this model may differ from the rest even if they have the same code. Minimum sale unit - complete pack. 100% non-woven polypropylene, 100 gsm.

\*Minimum sale unit - complete pack.

7504 **SEA** (PAG.350)  
M11 (44x30x10cm) - M13 (54x40x10cm)

50 250



Heat-sealed bag with hexagonal gusset at base, made of non-woven fabric, with long handle in tape in same color. M11: 44 x 30 x 10 cm - M13: 54 x 40 x 10 cm. The colors of this model may differ from the rest even if they have the same code. Minimum sale unit - complete pack. 100% non-woven polypropylene, 80 gsm.

\*Minimum sale unit - complete pack.

7505 **VALLEY** (PAG.351)  
M11 (44x30x10cm)

50 250

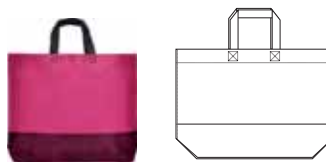

Heat-sealed bag with hexagonal gusset at base, made of non-woven fabric, in matching color, with short tape as handle in black color. M11: 44 x 30 x 10 cm The colours of this model may differ from the rest even if they have the same code. Minimum sale unit - complete pack. 100% non-woven polypropylene, 80 gsm.

\*Minimum sale unit - complete pack.

7506 **CREST** (PAG.351)  
M14 (36x40 cm)

50 250

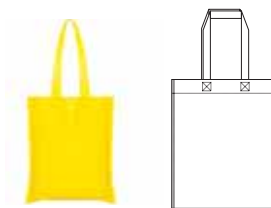

Heat-sealed bag without bellows, made of non woven fabric, with long ribbon handle in the same colour. M14: 36 x 40 cm The colours of this model may differ from the rest even if they have the same code. Minimum sale unit - complete pack. 100% non-woven polypropylene, 80 gsm.

\*Minimum sale unit - complete pack.

7507 **CAVE** (PAG.351)  
M17 (36x40x12cm)

20 200

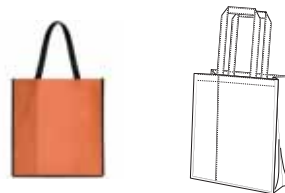

Bag combined in non woven fabric with metallic effect and marbled polyester. Long strap handle, bellows and ribbed in non woven fabric. Hand-stitched handles. M15: 36 x 40 x 12 cm. The colours of this model may differ from the rest even if they have the same code. Minimum sale unit - complete pack. 90% non-woven polypropylene, 10% polyester, 70 gsm.

\*Minimum sale unit - complete pack.

7508 **CLIFF** (PAG.351)  
M17 (36x40x12cm)

20 200

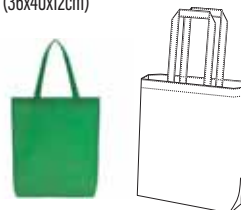

Bag in non woven fabric with metallic effect. Long strap handle in the same colour. M15: 36 x 40 x 12 cm. The colours of this model may differ from the rest even if they have the same code. Minimum sale unit - complete pack. 100% non-woven polypropylene, 70 gsm.

\*Minimum sale unit - complete pack.









# ALPHABETICAL INDEX BY MODELS

## A

<b>ABDEL</b> 0327.....	195
<b>ACROPOLIS</b> 0314.....	57/283
<b>ADELAIDA</b> 0459.....	267
<b>ADELPHO</b> 1174.....	52/271
<b>ADELPHO WOMAN</b> 1175.....	271
<b>AGIA</b> 0398.....	262
<b>AGNESE</b> 6559.....	85
<b>AIDA</b> 6656.....	223
<b>AIFOS</b> 5503.....	304
<b>AIFOS L/S</b> 5504.....	305
<b>AINTREE</b> 6664.....	220
<b>AJAX</b> 0414.....	46/247
<b>AKITA</b> 6534.....	23/94
<b>ALASKA</b> 1106.....	179
<b>ALAYA</b> 2530.....	194
<b>ALFA</b> 9309.....	296
<b>ALMANZOR</b> 5067.....	325
<b>ALTAIR</b> 9305.....	295
<b>AMAZONAS</b> 6715.....	313
<b>ANDRE</b> 0350.....	222
<b>ANDY</b> 0356.....	252
<b>ANETO</b> 1109.....	137
<b>ANGELO</b> 5088.....	35/187
<b>ANNAPURNA</b> 1104.....	130
<b>ANNAPURNA WOMAN</b> 1111.....	130
<b>ANTARES</b> 9303.....	295
<b>ANTARTIDA</b> 6432.....	32/163
<b>ANTARTIDA WOMAN</b> 6433.....	163
<b>AQUA</b> 6716.....	58/285
<b>ARGOS</b> 0460.....	54/278
<b>ARMOUR</b> 6725.....	313
<b>ARSENAL</b> 0551.....	47/249
<b>ARTIC</b> 6412.....	31/152
<b>ARTIC WOMAN</b> 6413.....	152
<b>ASPEN</b> 1177.....	269
<b>ASSEN</b> 0201.....	218
<b>ATHENAS</b> 0339.....	56/282
<b>ATOMIC 150</b> 6424.....	64/67
<b>ATOMIC 180</b> 6659.....	64/67
<b>AUSTIN</b> 6654.....	40/207
<b>AUSTIN WOMAN</b> 6649.....	207
<b>AUSTRAL</b> 6632.....	103
<b>AVUS</b> 6658.....	221

## B

<b>BABY</b> 6564.....	17
<b>BABY L/S</b> 7203.....	17
<b>BADET</b> 1058.....	136
<b>BAHRAIN</b> 0407.....	38/200
<b>BAHRAIN WOMAN</b> 0408.....	200
<b>BAKU</b> 6693.....	219
<b>BALI</b> 6597.....	82
<b>BALOS</b> 6708.....	285
<b>BASICA</b> 7000.....	330
<b>BASSET</b> 6685.....	79
<b>BASSET WOMAN</b> 6686.....	79
<b>BATALI</b> 9126.....	308

<b>BAYERN</b> 0552.....	47/249
<b>BEAGLE</b> 6554.....	19/65/69
<b>BELICE</b> 6532.....	92
<b>BELLAGIO</b> 1099.....	157
<b>BENOIT</b> 9125.....	59/310
<b>BETIS</b> 0419.....	256
<b>BETTER</b> 0458.....	51/275
<b>BOCA</b> 0346.....	44/240
<b>BOWIE</b> 0395.....	110
<b>BOX</b> 1090.....	260
<b>BRACO</b> 6550.....	20/65/73
<b>BRENDA</b> 6535.....	24/100
<b>BRISTOL</b> 0406.....	267
<b>BUGATTI</b> 6399.....	42/216

## C

<b>CALAO</b> 7151.....	344
<b>CALCIO</b> 0484.....	49/255
<b>CAMIMERA</b> 0450.....	39/205
<b>CAPRI</b> 6683.....	70
<b>CAPUCHA</b> 1087.....	28/133
<b>CARINA</b> 6552.....	101
<b>CARLA</b> 0317.....	50/260
<b>CAROLINA</b> 6517.....	100
<b>CARPE</b> 5009.....	122
<b>CARPE CHILD</b> 5008.....	26
<b>CAVE</b> 7507.....	351
<b>CAWLEY</b> 6557.....	98
<b>CELTIC</b> 0553.....	48/255
<b>CENTAURO</b> 6605.....	109
<b>CERLER</b> 0461.....	268
<b>CHUCAO</b> 7146.....	340
<b>CIES</b> 6643.....	83
<b>CIRENE</b> 0399.....	263
<b>CLASICA</b> 1070.....	29/126
<b>CLASSIC</b> 9123.....	311
<b>CLIFF</b> 7508.....	351
<b>COCKER</b> 6520.....	87
<b>COLIBRI</b> 7510.....	341
<b>COLLIE</b> 7136.....	80
<b>CONDOR</b> 7153.....	341
<b>CORINTO</b> 0318.....	52/277
<b>CORK</b> 7119.....	336
<b>CREST</b> 7506.....	351
<b>CRETA</b> 6410.....	55/280
<b>CROSSFITTER</b> 9001.....	337
<b>CUANCA</b> 7150.....	346
<b>CYRANO</b> 6553.....	98

## D

<b>DACOSTA</b> 9127.....	308
<b>DAILY</b> 9100.....	318
<b>DAILY HV</b> 9307.....	296
<b>DAILY NEXT</b> 9200.....	321
<b>DAILY WOMAN</b> 9118.....	318
<b>DELTA</b> 9310.....	292
<b>DENALI</b> 1012.....	156
<b>DENVER</b> 0303.....	281
<b>DETROIT</b> 6652.....	40/213
<b>DODO</b> 7138.....	341
<b>DOGGO PREMIUM</b> 6502.....	20/65/70
<b>DOMINICA</b> 6687.....	84
<b>DORTMUND</b> 6688.....	49/255
<b>DUCASSE</b> 9129.....	309

<b>DUMMY</b> 9000.....	14
<b>DYLAN</b> 0411.....	123

## E

<b>ELBRUS</b> 1103.....	138
<b>ELIDE</b> 9099.....	272
<b>EPIRO</b> 1115.....	54/279
<b>EPSYLON</b> 9304.....	295
<b>ERIS</b> 7019.....	330
<b>ESCOCIA</b> 5074.....	188
<b>ESPARTA</b> 0338.....	56/282
<b>ESTRELLA L/S</b> 6635.....	26/121
<b>ESTRELLA WOMAN L/S</b> 6636.....	121
<b>ETNA</b> 1077.....	128
<b>EUROPA</b> 5077.....	34/177
<b>EUROPA WOMAN</b> 5078.....	177
<b>EVEREST</b> 5064.....	142
<b>EVERTON</b> 6651.....	252
<b>EXTREME</b> 1217.....	26/116
<b>EXTREME WOMAN</b> 1218.....	116

## F

<b>FESTERO</b> 9003.....	329
<b>FINLAND</b> 5094.....	167
<b>FINLAND WOMAN</b> 5095.....	167
<b>FOLD</b> 7116.....	343
<b>FOX</b> 6660.....	74
<b>FOX WOMAN</b> 6661.....	74
<b>FUJI</b> 1105.....	139

## G

<b>GAVILAN</b> 7509.....	344
<b>GLASGOW</b> 5050.....	185
<b>GLASGOW WOMAN</b> 5051.....	185
<b>GRAHAM</b> 5087.....	34/181
<b>GROENLANDIA</b> 5081.....	168
<b>GROENLANDIA WOMAN</b> 5082.....	168
<b>GUADALUPE</b> 6647.....	82
<b>GUARDIAN</b> 9201.....	322

## H

<b>HAMELIN</b> 7114.....	347
<b>HAWAII</b> 6692.....	95
<b>HIKER</b> 7113.....	340
<b>HILL</b> 7601.....	349
<b>HILTON</b> 9107.....	314
<b>HIMALAYA</b> 1095.....	31/148
<b>HIMALAYA WOMAN</b> 1096.....	148
<b>HONEY</b> 7200.....	14
<b>HONEY L/S</b> 7202.....	14
<b>HUSKY</b> 6689.....	77
<b>HUSKY WOMAN</b> 6691.....	77

## I

<b>ICARIA</b> 6694.....	264
<b>ICARIA WOMAN</b> 6695.....	264
<b>ILIADA</b> 1116.....	54/278
<b>IMPERIUM</b> 6641.....	108
<b>INDIANAPOLIS</b> 6650.....	42/214
<b>INTERLAGOS</b> 0563.....	222
<b>ISLAND</b> 5200.....	189

## J

<b>JAMAICA</b> 6627.....	19/69
<b>JANGA</b> 1110.....	144

<b>JANNU</b> 6684.....	224
<b>JARANERO</b> 9006.....	329
<b>JOGGER</b> 7117.....	343
<b>JUVE</b> 0525.....	44/243

## K

<b>KAGU</b> 7155.....	347
<b>KENTUCKY</b> 5089.....	186
<b>KOAN</b> 0380.....	37/195

## L

<b>LAKE</b> 7503.....	350
<b>LANUS</b> 6655.....	259
<b>LAURUS</b> 6558.....	88
<b>LAURUS WOMAN</b> 6645.....	88
<b>LAZIO</b> 0418.....	48/252
<b>LEIRE</b> 0405.....	50/262
<b>LONDON</b> 5100.....	186
<b>LUCIANE</b> 1195.....	151
<b>LUCIANE WOMAN</b> 1196.....	151

## M

<b>MALONE</b> 1031.....	131
<b>MALONE WOMAN</b> 1032.....	131
<b>MANA</b> 1112.....	129
<b>MARABU</b> 7124.....	340
<b>MARATHON</b> 7118.....	337
<b>MARLO</b> 1033.....	86
<b>MARTINICA</b> 6626.....	93
<b>MAYA</b> 6680.....	85
<b>MELBOURNE</b> 1113.....	232
<b>MELBOURNE WOMAN</b> 1114.....	232
<b>MERCURY</b> 7020.....	331
<b>MINI</b> 9124.....	311
<b>MINSK</b> 1120.....	174
<b>MIRLO</b> 7137.....	344
<b>MISANO</b> 6682.....	224
<b>MOLANO</b> 1034.....	119
<b>MONACO</b> 6401.....	204
<b>MONTANA</b> 5083.....	172
<b>MONTANA WOMAN</b> 5084.....	172
<b>MONTBLANC</b> 6421.....	28/141
<b>MONTECARLO</b> 0425.....	39/202
<b>MONTECARLO L/S</b> 0415.....	43/230
<b>MONTECARLO WOMAN</b> 0423.....	202
<b>MONTMELO</b> 0421.....	229
<b>MONTREAL</b> 6629.....	111
<b>MONZHA</b> 0404.....	43/226
<b>MONZHA WOMAN</b> 0410.....	226
<b>MOSCU</b> 5506.....	307
<b>MOUNTAIN</b> 7602.....	349

## N

<b>NADIA</b> 0351.....	101
<b>NANUK</b> 9004.....	328
<b>NAOS</b> 9300.....	299
<b>NATION</b> 6640.....	111
<b>NEAPOLIS</b> 0521.....	54/279
<b>NEBRASKA</b> 6436.....	32/162
<b>NEBRASKA WOMAN</b> 6437.....	162
<b>NELLY</b> 0322.....	52/259
<b>NEVADA</b> 1199.....	164
<b>NEW ASTUN</b> 1173.....	52/268
<b>NINFA</b> 7152.....	346
<b>NORDIC</b> 9002.....	328

<b>NORWAY</b> 5090.....	33/171
<b>NORWAY SPORT</b> 5097.....	33/234
<b>NORWAY WOMAN</b> 5091.....	171
<b>NUKKA</b> 2009.....	328

## O

<b>OCEAN</b> 7501.....	350
<b>ORLY</b> 7100.....	58/336
<b>OSLO</b> 5092.....	33/173
<b>OSLO WOMAN</b> 5093.....	173
<b>OXFORD</b> 5507.....	306
<b>OXFORD WOMAN</b> 5068.....	306

## P

<b>PANACEA</b> 9098.....	303
<b>PANEL</b> 7008.....	59/330
<b>PATTY</b> 0321.....	259
<b>PEGASO</b> 6603.....	107
<b>PEGASO CHILD</b> 6610.....	24
<b>PEGASO WOMAN</b> 6642.....	107
<b>PELVOUX</b> 1197.....	145
<b>PINTOR</b> 9102.....	322
<b>PIRINEO</b> 1089.....	31/155
<b>PIRINEO WOMAN</b> 1091.....	155
<b>PLANET</b> 9009.....	331
<b>PLAYER</b> 0453.....	49/255
<b>POINTER</b> 1204.....	118
<b>POINTER CHILD</b> 1205.....	26
<b>POLARIS</b> 9302.....	292
<b>POLARIS L/S</b> 9306.....	292
<b>PORTO</b> 0413.....	47/249
<b>PRIME</b> 0365.....	51/275
<b>PROTECT</b> 9108.....	323

## Q

<b>QUEBEC</b> 6438.....	165
-------------------------	-----

## R

<b>RACING</b> 0452.....	45/245
<b>RAMSAY</b> 9128.....	309
<b>RINGO</b> 9005.....	313
<b>RITZ</b> 9106.....	314
<b>RIVER</b> 7502.....	350
<b>RUDOLPH</b> 6435.....	160

## S

<b>SAFETY</b> 5096.....	321
<b>SAKHIR</b> 6662.....	225
<b>SALAS</b> 0429.....	45/244
<b>SAMOYEDO</b> 6503.....	90
<b>SEA</b> 7504.....	350
<b>SEPANG</b> 0416.....	215
<b>SEUL</b> 1097.....	46/246
<b>SHANGHAI</b> 6595.....	40/209
<b>SHANGHAI L/S</b> 6670.....	231
<b>SHANGHAI WOMAN</b> 6648.....	209
<b>SHIBA</b> 1219.....	118
<b>SHURA</b> 0349.....	223
<b>SIBERIA</b> 6428.....	161
<b>SILVERSTONE</b> 6639.....	228
<b>SIRIO</b> 5063.....	292
<b>SISON</b> 7154.....	341
<b>SOAN</b> 9301.....	299
<b>SOCCER</b> 0491.....	46/247
<b>SOFIA</b> 5061.....	304

<b>SOFIA L/S</b> 5161.....	305
<b>SOUL</b> 2500.....	36/193
<b>SOUL L/S</b> 2510.....	36/193
<b>SPIRO</b> 0449.....	256
<b>SPORT</b> 6705.....	49/256
<b>STAR</b> 6638.....	24/104
<b>STAR WOMAN</b> 6634.....	104
<b>STRIKER</b> 7111.....	59/343
<b>SUBLIMA</b> 7129.....	23/95
<b>SUZUKA</b> 6657.....	213
<b>SWEET</b> 7201.....	14

## T

<b>TECKEL</b> 6523.....	80
<b>TELENO</b> 1117.....	127
<b>TEROS</b> 7145.....	340
<b>TERRA</b> 7012.....	331
<b>TERRIER</b> 0396.....	81
<b>TEXAS</b> 6545.....	24/99
<b>TOKYO</b> 0424.....	214
<b>TRIATHLON</b> 7300.....	337
<b>TUCAN</b> 7158.....	339
<b>TURBO</b> 7112.....	343

## U

<b>UNITED</b> 0457.....	45/242
<b>URANUS</b> 7041.....	59/330
<b>URBAN</b> 1067.....	28/135
<b>URBAN WOMAN</b> 1068.....	135
<b>UTAH</b> 1107.....	179

## V

<b>VACCINE</b> 9094.....	302
<b>VADEMECUM</b> 9097.....	303
<b>VALLEY</b> 7505.....	351
<b>VEGAS</b> 6549.....	91
<b>VELETA</b> 6425.....	141
<b>VENERA</b> 9111.....	324
<b>VICTORIA</b> 6646.....	90

## W

<b>WAITER</b> 9250.....	317
<b>WAITRESS</b> 9251.....	317

## Y

<b>YUKON</b> 1108.....	178
------------------------	-----

## Z

<b>ZAZEN</b> 0370.....	37/195
<b>ZEN</b> 2520.....	194
<b>ZENIT</b> 2501.....	36/193
<b>ZOLDER</b> 6653.....	40/210
<b>ZOLDER WOMAN</b> 6663.....	210

# REFERENCE INDEX

- |      |                   |               |
|------|-------------------|---------------|
| 0201 | ASSEN             | .....218      |
| 0303 | DENVER            | .....281      |
| 0314 | ACROPOLIS         | .....57/283   |
| 0317 | CARLA             | .....50/260   |
| 0318 | CORINTO           | .....52/277   |
| 0321 | PATTY             | .....259      |
| 0322 | NELLY             | .....52/259   |
| 0327 | ABDEL             | .....195      |
| 0338 | ESPARTA           | .....56/282   |
| 0339 | ATHENAS           | .....56/282   |
| 0346 | BOCA              | .....44/240   |
| 0349 | SHURA             | .....223      |
| 0350 | ANDRE             | .....222      |
| 0351 | NADIA             | .....101      |
| 0356 | ANDY              | .....252      |
| 0365 | PRIME             | .....51/275   |
| 0370 | ZAZEN             | .....37/195   |
| 0380 | KOAN              | .....37/195   |
| 0395 | BOWIE             | .....110      |
| 0396 | TERRIER           | .....81       |
| 0398 | AGIA              | .....262      |
| 0399 | CIRENE            | .....263      |
| 0404 | MONZHA            | .....43/226   |
| 0405 | LEIRE             | .....50/262   |
| 0406 | BRISTOL           | .....267      |
| 0407 | BAHRAIN           | .....38/200   |
| 0408 | BAHRAIN WOMAN     | .....200      |
| 0410 | MONZHA WOMAN      | .....226      |
| 0411 | DYLAN             | .....123      |
| 0413 | PORTO             | .....47/249   |
| 0414 | AJAX              | .....46/247   |
| 0415 | MONTECARLO L/S    | .....43/230   |
| 0416 | SEPANG            | .....215      |
| 0418 | LAZIO             | .....48/252   |
| 0419 | BETIS             | .....256      |
| 0421 | MONTMELO          | .....229      |
| 0423 | MONTECARLO WOMAN  | .....202      |
| 0424 | TOKYO             | .....214      |
| 0425 | MONTECARLO        | .....39/202   |
| 0429 | SALAS             | .....45/244   |
| 0449 | SPIRO             | .....256      |
| 0450 | CAMIMERA          | .....39/205   |
| 0452 | RACING            | .....45/245   |
| 0453 | PLAYER            | .....49/255   |
| 0457 | UNITED            | .....45/242   |
| 0458 | BETTER            | .....51/275   |
| 0459 | ADELAIDA          | .....267      |
| 0460 | ARGOS             | .....54/278   |
| 0461 | CERLER            | .....268      |
| 0484 | CALCIO            | .....49/255   |
| 0491 | SOCCER            | .....46/247   |
| 0521 | NEAPOLIS          | .....54/279   |
| 0525 | JUVE              | .....44/243   |
| 0551 | ARSENAL           | .....47/249   |
| 0552 | BAYERN            | .....47/249   |
| 0553 | CELTIC            | .....48/255   |
| 0563 | INTERLAGOS        | .....222      |
| 1012 | DENALI            | .....156      |
| 1031 | MALONE            | .....131      |
| 1032 | MALONE WOMAN      | .....131      |
| 1033 | MARLO             | .....86       |
| 1034 | MOLANO            | .....119      |
| 1058 | BADET             | .....136      |
| 1067 | URBAN             | .....28/135   |
| 1068 | URBAN WOMAN       | .....135      |
| 1070 | CLASICA           | .....29/126   |
| 1077 | ETNA              | .....128      |
| 1087 | CAPUCHA           | .....28/133   |
| 1089 | PIRINEO           | .....31/155   |
| 1090 | BOX               | .....260      |
| 1091 | PIRINEO WOMAN     | .....155      |
| 1095 | HIMALAYA          | .....31/148   |
| 1096 | HIMALAYA WOMAN    | .....148      |
| 1097 | SEUL              | .....46/246   |
| 1099 | BELLAGIO          | .....157      |
| 1103 | ELBRUS            | .....138      |
| 1104 | ANNAPURNA         | .....130      |
| 1105 | FUJI              | .....139      |
| 1106 | ALASKA            | .....179      |
| 1107 | UTAH              | .....179      |
| 1108 | YUKON             | .....178      |
| 1109 | ANETO             | .....137      |
| 1110 | JANGA             | .....144      |
| 1111 | ANNAPURNA WOMAN   | .....130      |
| 1112 | MANA              | .....129      |
| 1113 | MELBOURNE         | .....232      |
| 1114 | MELBOURNE WOMAN   | .....232      |
| 1115 | EPIRO             | .....54/279   |
| 1116 | ILIADA            | .....54/278   |
| 1117 | TELENO            | .....127      |
| 1120 | MINSK             | .....174      |
| 1173 | NEW ASTUN         | .....52/268   |
| 1174 | ADELPHO           | .....52/271   |
| 1175 | ADELPHO WOMAN     | .....271      |
| 1177 | ASPEN             | .....269      |
| 1195 | LUCIANE           | .....151      |
| 1196 | LUCIANE WOMAN     | .....151      |
| 1197 | PELVOUX           | .....145      |
| 1199 | NEVADA            | .....164      |
| 1204 | POINTER           | .....118      |
| 1205 | POINTER CHILD     | .....26       |
| 1217 | EXTREME           | .....26/116   |
| 1218 | EXTREME WOMAN     | .....116      |
| 1219 | SHIBA             | .....118      |
| 2009 | NUKKA             | .....328      |
| 2500 | SOUL              | .....36/193   |
| 2501 | ZENIT             | .....36/193   |
| 2510 | SOUL L/S          | .....36/193   |
| 2520 | ZEN               | .....194      |
| 2530 | ALAYA             | .....194      |
| 5008 | CARPE CHILD       | .....26       |
| 5009 | CARPE             | .....122      |
| 5050 | GLASGOW           | .....185      |
| 5051 | GLASGOW WOMAN     | .....185      |
| 5061 | SOFIA             | .....304      |
| 5063 | SIRIO             | .....292      |
| 5064 | EVEREST           | .....142      |
| 5067 | ALMANZOR          | .....325      |
| 5068 | OXFORD WOMAN      | .....306      |
| 5074 | ESCOCIA           | .....188      |
| 5077 | EUROPA            | .....34/177   |
| 5078 | EUROPA WOMAN      | .....177      |
| 5081 | GROENLANDIA       | .....168      |
| 5082 | GROENLANDIA WOMAN | .....168      |
| 5083 | MONTANA           | .....172      |
| 5084 | MONTANA WOMAN     | .....172      |
| 5087 | GRAHAM            | .....34/181   |
| 5088 | ANGELO            | .....35/187   |
| 5089 | KENTUCKY          | .....186      |
| 5090 | NORWAY            | .....33/171   |
| 5091 | NORWAY WOMAN      | .....171      |
| 5092 | OSLO              | .....33/173   |
| 5093 | OSLO WOMAN        | .....173      |
| 5094 | FINLAND           | .....167      |
| 5095 | FINLAND WOMAN     | .....167      |
| 5096 | SAFETY            | .....321      |
| 5097 | NORWAY SPORT      | .....33/234   |
| 5100 | LONDON            | .....186      |
| 5161 | SOFIA L/S         | .....305      |
| 5200 | ISLAND            | .....189      |
| 5503 | AIFOS             | .....304      |
| 5504 | AIFOS L/S         | .....305      |
| 5506 | MOSCU             | .....307      |
| 5507 | OXFORD            | .....306      |
| 6399 | BUGATTI           | .....42/216   |
| 6401 | MONACO            | .....204      |
| 6410 | CRETA             | .....55/280   |
| 6412 | ARTIC             | .....31/152   |
| 6413 | ARTIC WOMAN       | .....152      |
| 6421 | MONTBLANC         | .....28/141   |
| 6424 | ATOMIC 150        | .....64/67    |
| 6425 | VELETA            | .....141      |
| 6428 | SIBERIA           | .....161      |
| 6432 | ANTARTIDA         | .....32/163   |
| 6433 | ANTARTIDA WOMAN   | .....163      |
| 6435 | RUDOLPH           | .....160      |
| 6436 | NEBRASKA          | .....32/162   |
| 6437 | NEBRASKA WOMAN    | .....162      |
| 6438 | QUEBEC            | .....165      |
| 6502 | DOGO PREMIUM      | .....20/65/70 |
| 6503 | SAMOYEDO          | .....90       |
| 6517 | CAROLINA          | .....100      |
| 6520 | COCKER            | .....87       |
| 6523 | TECKEL            | .....80       |
| 6532 | BELICE            | .....92       |
| 6534 | AKITA             | .....23/94    |
| 6535 | BRENDA            | .....24/100   |
| 6545 | TEXAS             | .....24/99    |

6549	<b>VEGAS</b> .....	91	6692	<b>HAWAII</b> .....	95	9003	<b>FESTERO</b> .....	329
6550	<b>BRACO</b> .....	20/65/73	6693	<b>BAKU</b> .....	219	9004	<b>NANUK</b> .....	328
6552	<b>CARINA</b> .....	101	6694	<b>ICARIA</b> .....	264	9005	<b>RINGO</b> .....	313
6553	<b>CYRANO</b> .....	98	6695	<b>ICARIA WOMAN</b> .....	264	9006	<b>JARANERO</b> .....	329
6554	<b>BEAGLE</b> .....	19/65/69	6705	<b>SPORT</b> .....	49/256	9009	<b>PLANET</b> .....	331
6557	<b>CAWLEY</b> .....	98	6708	<b>BALOS</b> .....	285	9094	<b>VACCINE</b> .....	302
6558	<b>LAURUS</b> .....	88	6715	<b>AMAZONAS</b> .....	313	9097	<b>VADEMECUM</b> .....	303
6559	<b>AGNESE</b> .....	85	6716	<b>AQUA</b> .....	58/285	9098	<b>PANACEA</b> .....	303
6564	<b>BABY</b> .....	17	6725	<b>ARMOUR</b> .....	313	9099	<b>ELIDE</b> .....	272
6595	<b>SHANGHAI</b> .....	40/209	7000	<b>BASICA</b> .....	330	9100	<b>DAILY</b> .....	318
6597	<b>BALI</b> .....	82	7008	<b>PANEL</b> .....	59/330	9102	<b>PINTOR</b> .....	322
6603	<b>PEGASO</b> .....	107	7012	<b>TERRA</b> .....	331	9106	<b>RITZ</b> .....	314
6605	<b>CENTAURO</b> .....	109	7019	<b>ERIS</b> .....	330	9107	<b>HILTON</b> .....	314
6610	<b>PEGASO CHILD</b> .....	24	7020	<b>MERCURY</b> .....	331	9108	<b>PROTECT</b> .....	323
6626	<b>MARTINICA</b> .....	93	7041	<b>URANUS</b> .....	59/330	9111	<b>VENERA</b> .....	324
6627	<b>JAMAICA</b> .....	19/69	7100	<b>ORLY</b> .....	58/336	9118	<b>DAILY WOMAN</b> .....	318
6629	<b>MONTREAL</b> .....	111	7111	<b>STRIKER</b> .....	59/343	9123	<b>CLASSIC</b> .....	311
6632	<b>AUSTRAL</b> .....	103	7112	<b>TURBO</b> .....	343	9124	<b>MINI</b> .....	311
6634	<b>STAR WOMAN</b> .....	104	7113	<b>HIKER</b> .....	340	9125	<b>BENOIT</b> .....	59/310
6635	<b>ESTRELLA L/S</b> .....	26/121	7114	<b>HAMELIN</b> .....	347	9126	<b>BATALI</b> .....	308
6636	<b>ESTRELLA WOMAN L/S</b> .....	121	7116	<b>FOLD</b> .....	343	9127	<b>DACOSTA</b> .....	308
6638	<b>STAR</b> .....	24/104	7117	<b>JOGGER</b> .....	343	9128	<b>RAMSAY</b> .....	309
6639	<b>SILVERSTONE</b> .....	228	7118	<b>MARATHON</b> .....	337	9129	<b>DUCASE</b> .....	309
6640	<b>NATION</b> .....	111	7119	<b>CORK</b> .....	336	9200	<b>DAILY NEXT</b> .....	321
6641	<b>IMPERIUM</b> .....	108	7124	<b>MARABU</b> .....	340	9201	<b>GUARDIAN</b> .....	322
6642	<b>PEGASO WOMAN</b> .....	107	7129	<b>SUBLIMA</b> .....	23/95	9250	<b>WAITER</b> .....	317
6643	<b>CIES</b> .....	83	7136	<b>COLLIE</b> .....	80	9251	<b>WAITRESS</b> .....	317
6645	<b>LAURUS WOMAN</b> .....	88	7137	<b>MIRLO</b> .....	344	9300	<b>NAOS</b> .....	299
6646	<b>VICTORIA</b> .....	90	7138	<b>DODO</b> .....	341	9301	<b>SOAN</b> .....	299
6647	<b>GUADALUPE</b> .....	82	7145	<b>TEROS</b> .....	340	9302	<b>POLARIS</b> .....	292
6648	<b>SHANGHAI WOMAN</b> .....	209	7146	<b>CHUCAO</b> .....	340	9303	<b>ANTARES</b> .....	295
6649	<b>AUSTIN WOMAN</b> .....	207	7150	<b>CUANCA</b> .....	346	9304	<b>EPSYLON</b> .....	295
6650	<b>INDIANAPOLIS</b> .....	42/214	7151	<b>CALAO</b> .....	344	9305	<b>ALTAIR</b> .....	295
6651	<b>EVERTON</b> .....	252	7152	<b>NINFA</b> .....	346	9306	<b>POLARIS L/S</b> .....	292
6652	<b>DETROIT</b> .....	40/213	7153	<b>CONDOR</b> .....	341	9307	<b>DAILY HV</b> .....	296
6653	<b>ZOLDER</b> .....	40/210	7154	<b>SISON</b> .....	341	9309	<b>ALFA</b> .....	296
6654	<b>AUSTIN</b> .....	40/207	7155	<b>KAGU</b> .....	347	9310	<b>DELTA</b> .....	292
6655	<b>LANUS</b> .....	259	7158	<b>TUCAN</b> .....	339			
6656	<b>AIDA</b> .....	223	7200	<b>HONEY</b> .....	14			
6657	<b>SUZUKA</b> .....	213	7201	<b>SWEET</b> .....	14			
6658	<b>AVUS</b> .....	221	7202	<b>HONEY L/S</b> .....	14			
6659	<b>ATOMIC 180</b> .....	64/67	7203	<b>BABY L/S</b> .....	17			
6660	<b>FOX</b> .....	74	7300	<b>TRIATHLON</b> .....	337			
6661	<b>FOX WOMAN</b> .....	74	7501	<b>OCEAN</b> .....	350			
6662	<b>SAKHIR</b> .....	225	7502	<b>RIVER</b> .....	350			
6663	<b>ZOLDER WOMAN</b> .....	210	7503	<b>LAKE</b> .....	350			
6664	<b>AINTREE</b> .....	220	7504	<b>SEA</b> .....	350			
6670	<b>SHANGHAI L/S</b> .....	231	7505	<b>VALLEY</b> .....	351			
6680	<b>MAYA</b> .....	85	7506	<b>CREST</b> .....	351			
6682	<b>MISANO</b> .....	224	7507	<b>CAVE</b> .....	351			
6683	<b>CAPRI</b> .....	70	7508	<b>CLIFF</b> .....	351			
6684	<b>JANNU</b> .....	224	7509	<b>GAVILAN</b> .....	344			
6685	<b>BASSET</b> .....	79	7510	<b>COLIBRI</b> .....	341			
6686	<b>BASSET WOMAN</b> .....	79	7601	<b>HILL</b> .....	349			
6687	<b>DOMINICA</b> .....	84	7602	<b>MOUNTAIN</b> .....	349			
6688	<b>DORTMUND</b> .....	49/255	9000	<b>DUMMY</b> .....	14			
6689	<b>HUSKY</b> .....	77	9001	<b>CROSSFITTER</b> .....	337			
6691	<b>HUSKY WOMAN</b> .....	77	9002	<b>NORDIC</b> .....	328			

# COLOUR CHART

					
01 White	29 Beige	36 Hemp Yellow	48 Light Pink	126 Washed Blue	98 Green Mint
					
011 Pearl White	229 Angora (Natural)	03 Yellow	34 Bubble Gum Pink	10 Sky Blue	041 Tide Green
					
58 Heather Grey	07 Sand	96 Golden Yellow	72 Raspberry	12 Turquoise	236 Aquamarine
					
251 Silver	85 Camel	30 Mustard	78 Rosette	43 Deep Blue	45 Moonlight Blue
					
23 Lead	219 Dark Sand	31 Orange	40 Fuchsia	100 Ocean Blue	217 Forest Green
					
231 Ebony	67 Walnut	311 Vermillion Orange	230 Orchid	05 Royal Blue	124 Path Green
					
59 Dark Grey	87 Chocolate	60 Red	63 Mauve	99 Electric Blue	56 Bottle Green
					
46 Dark Lead		64 Burgundy	71 Purple	65 Bluish	20 Kelly Green
					
02 Black		57 Garnet		86 Denim Blue	216 Tropical Green
					
		116 Dark Red		44 Lab Blue	17 Lab Green
					
				55 Navy Blue	13 Khaki Green
					
					15 Army Green
					
					38 Dark Army Green

The colours in this catalogue show in an approximate and as faithful as possible way the colours of our products, with the limitations of the printing in paper of colours from textile products. In addition, due to the constant work on improvement of the products and renovations of stock, they can suffer changes or modifications that are not shown in this document. There will not be accepted claims based on the colours that appear in this catalogue. ROLY reserves the right to change without previous notice the colours of the products respect of the indicated in the present catalogue.

					
118 Lime Yellow	013 Heather White	255 Heather Denim	222 Fluor Green	193 Pixel Black	190 Tropical Print Navy
					
69 Mantis Green	259 Light Heather Grey	247 Heather Navy Blue	221 Fluor Yellow	194 Pixel Red	191 Tropical Print Garnet
					
28 Pistachio	237 Heather Ebony	980 Heather Green Mint	223 Fluor Orange	195 Pixel Fluor Yellow	192 Tropical Print Green
					
225 Lime	243 Heather Black	257 Heather Bottle Green	228 Fluor Pink	196 Cube Black	187 Black Leaf
					
235 Punch Lime	39 Heather Mustard	153 Heather Military Green	125 Fluor Pink Lady	198 Cube Royal	188 Burgundy Leaf
					
114 Oasis Green	310 Heather Orange	693 Heather Mantis Green	234 Fluor Coral	197 Cube Bottle Green	189 Moonlight Blue Leaf
					
24 Irish Green	245 Heather Red	250 Heather Lime	143 Blue Jeans	233 Grey Camouflage	
					
83 Grass Green	238 Heather Burgundy	135 Heather Fern Green	232 Forest Camouflage		
					
226 Fern Green	256 Heather Garnet	249 Heather Fluor Yellow	150 Combined Dark		
					
	252 Heather Rosette	244 Heather Fluor Coral			
					
	253 Heather Mauve				
					
	246 Heather Turquoise				
					
	248 Heather Royal				

# DID YOU KNOW THAT...?

...AT ROLY THE NAME OF EACH TYPE OF GARMENT HAS A CONCRETE THEME?







## **DOG NAMES**

Beagle, Dogo or Braco, Roly men's t-shirts are named with dog breeds.



## **PARADISIACAL ISLANDS**

Martinica, Bali or Jamaica, the paradisiacal islands give name to our women's t-shirts.



## **MOUNTAINS**

Fuji or Aneto, as the names of our sweatshirts and jackets.



## **FOOTBALL**

Boca, Salas or Racing, our sports sets turn around football.



## **COSMOPOLITAN CITIES**

Oxford, Moscu...the cosmopolitan cities give their name to our workwear shirts.



## **SPACE STARS**

Delta, Polaris or Alfa. We have chosen space stars to name our high visibility work garments.



## **BIRD SPECIES**

Ninfa, Cuanca or Kagu, species of birds give name to our bags.



## **GEOGRAPHICAL FEATURES**

River, Ocean or Lake, our non woven bags are based on geographical features.

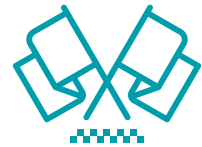

## **SPEED CIRCUITS**

Sepang, Interlagos, Montmelo, our technical clothes are named with the best speed circuits in the world.

---

**Do you dare to describe the other categories?**

TAKE A LOOK AT OUR CATALOGUE

**AROLY<sup>®</sup>**



# ROLY®

www.rolly.eu

